

Cover Page

Network Adequacy State Filing - Minnesota

1. 2026 Minnesota Department of Health Annual Network Maps
2. UnitedHealthcare of Illinois
3. Core
4. MNN002
5. July 1, 2025

Submitted to:

Minnesota Department of Health  
Health Regulation Division

Submitted by:

UnitedHealthcare of Illinois



# ***2026 Minnesota Department of Health Annual Network Maps***

***UnitedHealthcare Core MNN002  
Providers and Facilities***

---

*Created by...*  
***UnitedHealthcare***

*July 1, 2025*

July 1, 2025

Created by...  
UnitedHealthcare

Service Areas

UnitedHealthcare Core MNN002

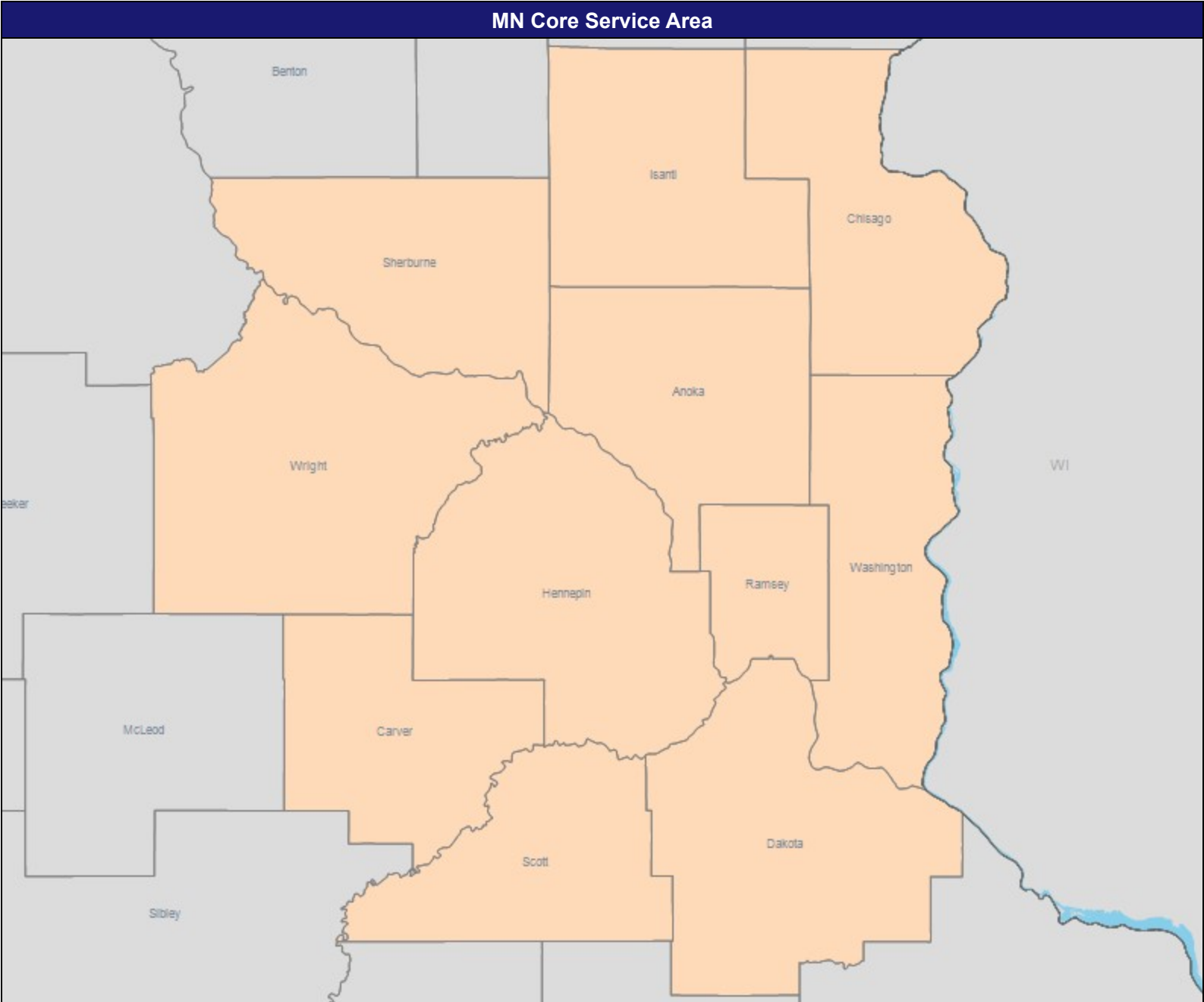

July 1, 2025

---

Created by...  
UnitedHealthcare

---

Acupuncture (UnitedHealthcare Core MNN002)

Total Providers: 123

- ◆ Single providers (51)
- ✕ Multiple providers (64)

Access - Enrollees

Employee Group  
National Proxy Census  
(UnitedHealthcare Core MNN002)

Provider Group  
Acupuncture (UnitedHealthcare Core MNN002)

14,979 potential enrollee locations

- With access (14,821)
- Without access (158)

The Access Standard is defined as  
(National Proxy Census  
(UnitedHealthcare Core MNN002))  
potential enrollees accessing in:

Large Metro areas...

- 1 (Acupuncture (UnitedHealthcare Core MNN002)) provider in 10 miles and 20 minutes

Metro areas...

- 1 (Acupuncture (UnitedHealthcare Core MNN002)) provider in 30 miles and 45 minutes

Micro areas...

- 1 (Acupuncture (UnitedHealthcare Core MNN002)) provider in 60 miles and 80 minutes

Rural areas...

- 1 (Acupuncture (UnitedHealthcare Core MNN002)) provider in 60 miles and 75 minutes

CEAC areas...

- 1 (Acupuncture (UnitedHealthcare Core MNN002)) provider in 100 miles and 110 minutes

Service Areas

- UnitedHealthcare Core MNN002

---

13.42 miles

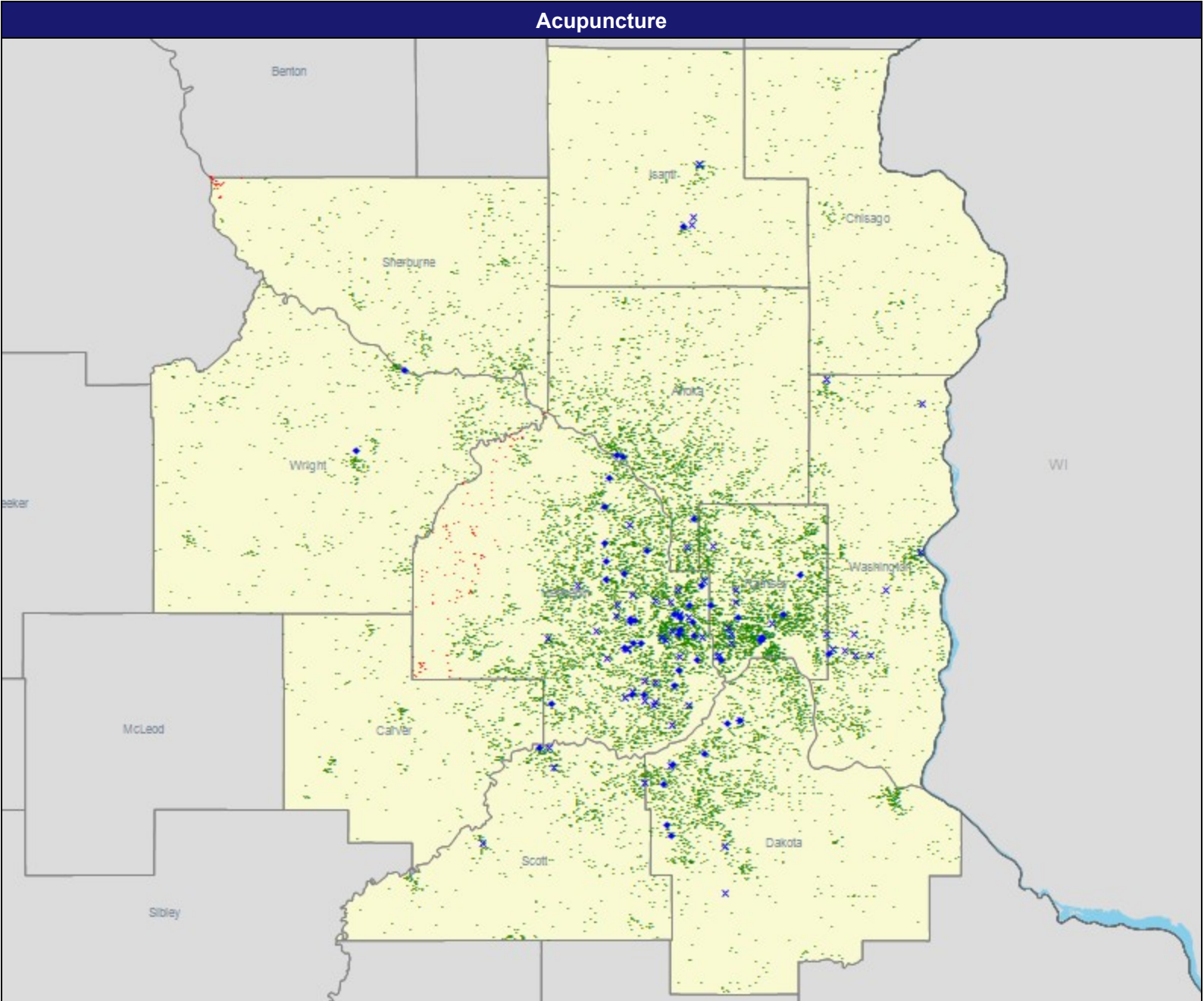





July 1, 2025

Created by...  
UnitedHealthcare

Acute Inpatient Hospitals  
(UnitedHealthcare Core MNN002)

Total Providers: 24  
◆ All hospitals

Access - Enrollees

Employee Group  
National Proxy Census  
(UnitedHealthcare Core MNN002)

Provider Group  
Acute Inpatient Hospitals  
(UnitedHealthcare Core MNN002)

14,979 potential enrollee locations  
● With access (14,597)  
● Without access (382)

The Access Standard is defined as  
(National Proxy Census  
(UnitedHealthcare Core MNN002))  
potential enrollees accessing in:

Large Metro areas...  
1 (Acute Inpatient Hospitals  
(UnitedHealthcare Core MNN002))  
hospital in 10 miles and 20 minutes

Metro areas...  
1 (Acute Inpatient Hospitals  
(UnitedHealthcare Core MNN002))  
hospital in 30 miles and 45 minutes

Micro areas...  
1 (Acute Inpatient Hospitals  
(UnitedHealthcare Core MNN002))  
hospital in 60 miles and 80 minutes

Rural areas...  
1 (Acute Inpatient Hospitals  
(UnitedHealthcare Core MNN002))  
hospital in 60 miles and 75 minutes

CEAC areas...  
1 (Acute Inpatient Hospitals  
(UnitedHealthcare Core MNN002))  
hospital in 100 miles and 110 minutes

Service Areas  
■ UnitedHealthcare Core MNN002

13.42 miles

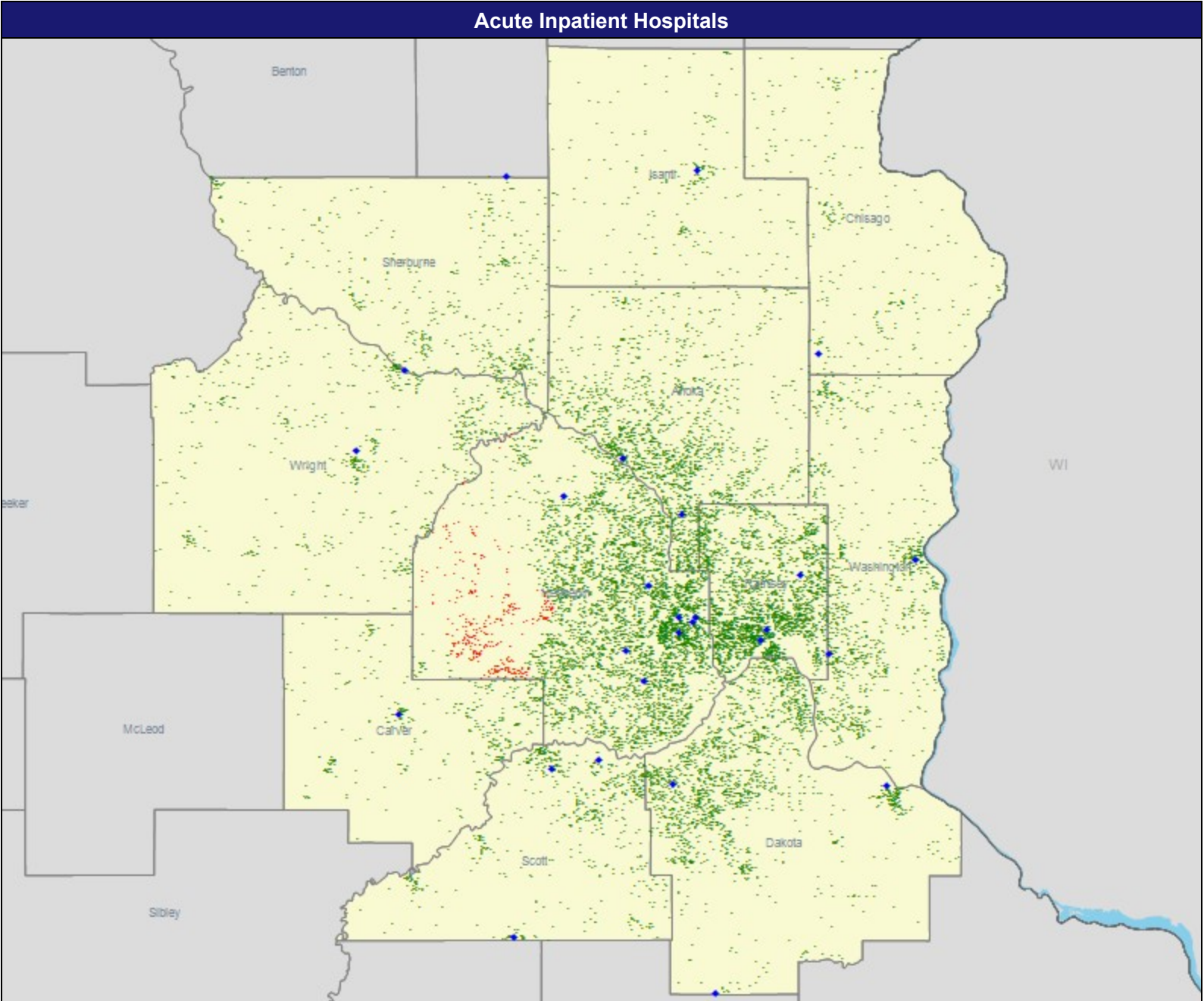



July 1, 2025

---

Created by...  
UnitedHealthcare

---

Allergy and Immunology  
(UnitedHealthcare Core MNN002)

Total Providers: 50  
◆ Single providers (38)  
✕ Multiple providers (36)

Access - Enrollees

Employee Group  
National Proxy Census  
(UnitedHealthcare Core MNN002)

Provider Group  
Allergy and Immunology  
(UnitedHealthcare Core MNN002)

14,979 potential enrollee locations  
● With access (14,891)  
● Without access (88)

The Access Standard is defined as  
(National Proxy Census  
(UnitedHealthcare Core MNN002))  
potential enrollees accessing in:

Large Metro areas...  
1 (Allergy and Immunology  
(UnitedHealthcare Core MNN002))  
provider in 15 miles and 30 minutes

Metro areas...  
1 (Allergy and Immunology  
(UnitedHealthcare Core MNN002))  
provider in 30 miles and 45 minutes

Micro areas...  
1 (Allergy and Immunology  
(UnitedHealthcare Core MNN002))  
provider in 60 miles and 80 minutes

Rural areas...  
1 (Allergy and Immunology  
(UnitedHealthcare Core MNN002))  
provider in 75 miles and 90 minutes

CEAC areas...  
1 (Allergy and Immunology  
(UnitedHealthcare Core MNN002))  
provider in 110 miles and 125  
minutes

Service Areas  
■ UnitedHealthcare Core MNN002

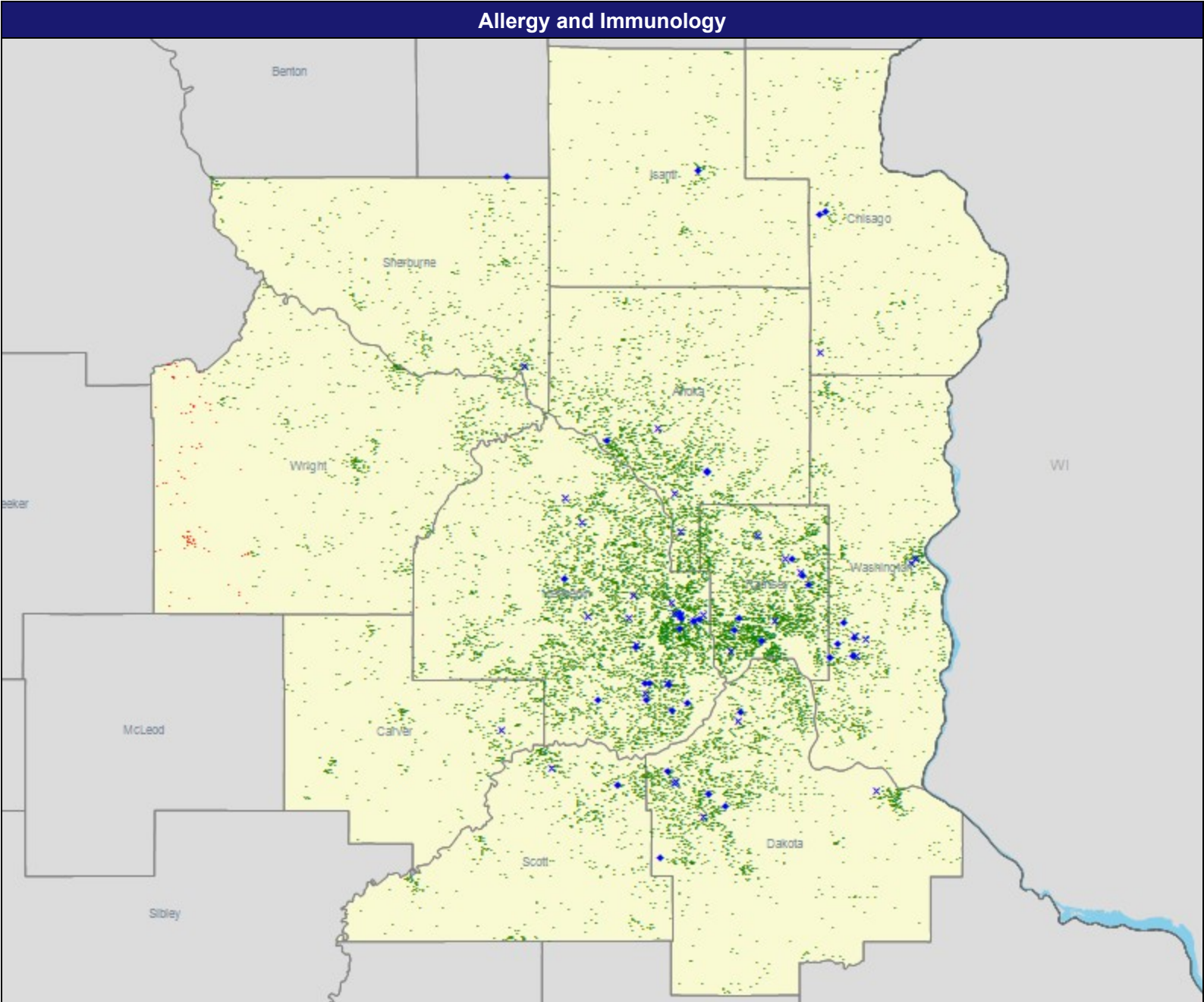





July 1, 2025

Created by...

UnitedHealthcare

Anesthesiology Physicians and Certified  
Registered Nurse Anesthetists  
(UnitedHealthcare Core MNN002)

Total Providers: 1,745

- ◆ Single providers (58)
- ✕ Multiple providers (143)

Access - Enrollees

Employee Group

National Proxy Census  
(UnitedHealthcare Core MNN002)

Provider Group

Anesthesiology Physicians and  
Certified Registered Nurse  
Anesthetists (UnitedHealthcare Core  
MNN002)

14,979 potential enrollee locations

- With access (14,860)
- Without access (119)

The Access Standard is defined as  
(National Proxy Census  
(UnitedHealthcare Core MNN002))  
potential enrollees accessing in:

Large Metro areas...

- 1 (Anesthesiology Physicians and Certified Registered Nurse Anesthetists (UnitedHealthcare Core MNN002)) provider in 10 miles and 20 minutes

Metro areas...

- 1 (Anesthesiology Physicians and Certified Registered Nurse Anesthetists (UnitedHealthcare Core MNN002)) provider in 20 miles and 30 minutes

Micro areas...

- 1 (Anesthesiology Physicians and Certified Registered Nurse Anesthetists (UnitedHealthcare Core MNN002)) provider in 35 miles and 50 minutes

Rural areas...

- 1 (Anesthesiology Physicians and Certified Registered Nurse Anesthetists (UnitedHealthcare Core MNN002)) provider in 60 miles and 75 minutes

CEAC areas...

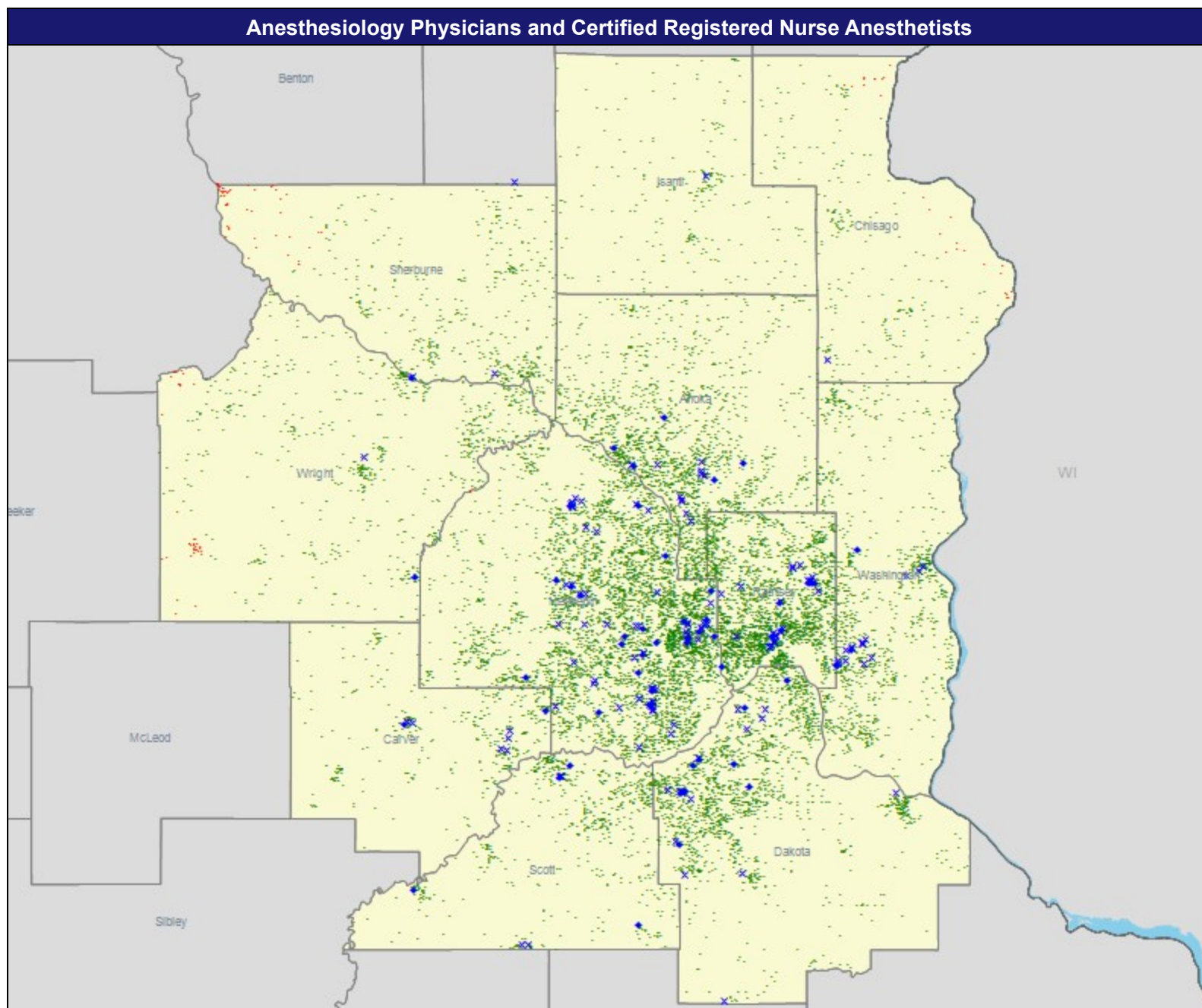

July 1, 2025

---

Created by...  
UnitedHealthcare

---

Access Analysis  
Access - Enrollees

---

Potential Enrollee / Provider Groups  
National Proxy Census  
(UnitedHealthcare Core MNN002)  
Anesthesiology/Nurse Anesthetist  
(Custom EI MN) (UnitedHealthcare  
Core MNN002)

---

<sup>1</sup> The Access Standard is defined as  
(National Proxy Census  
(UnitedHealthcare Core MNN002))  
potential enrollees accessing in:

Large Metro areas...

1 (Anesthesiology/Nurse Anesthetist  
(Custom EI MN) (UnitedHealthcare  
Core MNN002)) provider in 10 miles  
and 20 minutes

Metro areas...

1 (Anesthesiology/Nurse Anesthetist  
(Custom EI MN) (UnitedHealthcare  
Core MNN002)) provider in 20 miles  
and 30 minutes

Micro areas...

1 (Anesthesiology/Nurse Anesthetist  
(Custom EI MN) (UnitedHealthcare  
Core MNN002)) provider in 35 miles  
and 50 minutes

Rural areas...

1 (Anesthesiology/Nurse Anesthetist  
(Custom EI MN) (UnitedHealthcare  
Core MNN002)) provider in 60 miles  
and 75 minutes

CEAC areas...

1 (Anesthesiology/Nurse Anesthetist  
(Custom EI MN) (UnitedHealthcare  
Core MNN002)) provider in 85 miles  
and 95 minutes

[illegible]



July 1, 2025

Created by...  
UnitedHealthcare

Cardiac Catheterization Services  
(UnitedHealthcare Core MNN002)

Total Providers: 34  
◆ All facilities

Access - Enrollees

Employee Group  
National Proxy Census  
(UnitedHealthcare Core MNN002)

Provider Group  
Cardiac Catheterization Services  
(UnitedHealthcare Core MNN002)

14,979 potential enrollee locations  
● With access (14,979)  
● Without access (0)

The Access Standard is defined as  
(National Proxy Census  
(UnitedHealthcare Core MNN002))  
potential enrollees accessing in:

Large Metro areas...  
1 (Cardiac Catheterization Services  
(UnitedHealthcare Core MNN002))  
facility in 15 miles and 30 minutes

Metro areas...  
1 (Cardiac Catheterization Services  
(UnitedHealthcare Core MNN002))  
facility in 40 miles and 60 minutes

Micro areas...  
1 (Cardiac Catheterization Services  
(UnitedHealthcare Core MNN002))  
facility in 120 miles and 160 minutes

Rural areas...  
1 (Cardiac Catheterization Services  
(UnitedHealthcare Core MNN002))  
facility in 120 miles and 145 minutes

CEAC areas...  
1 (Cardiac Catheterization Services  
(UnitedHealthcare Core MNN002))  
facility in 140 miles and 155 minutes

Service Areas  
■ UnitedHealthcare Core MNN002

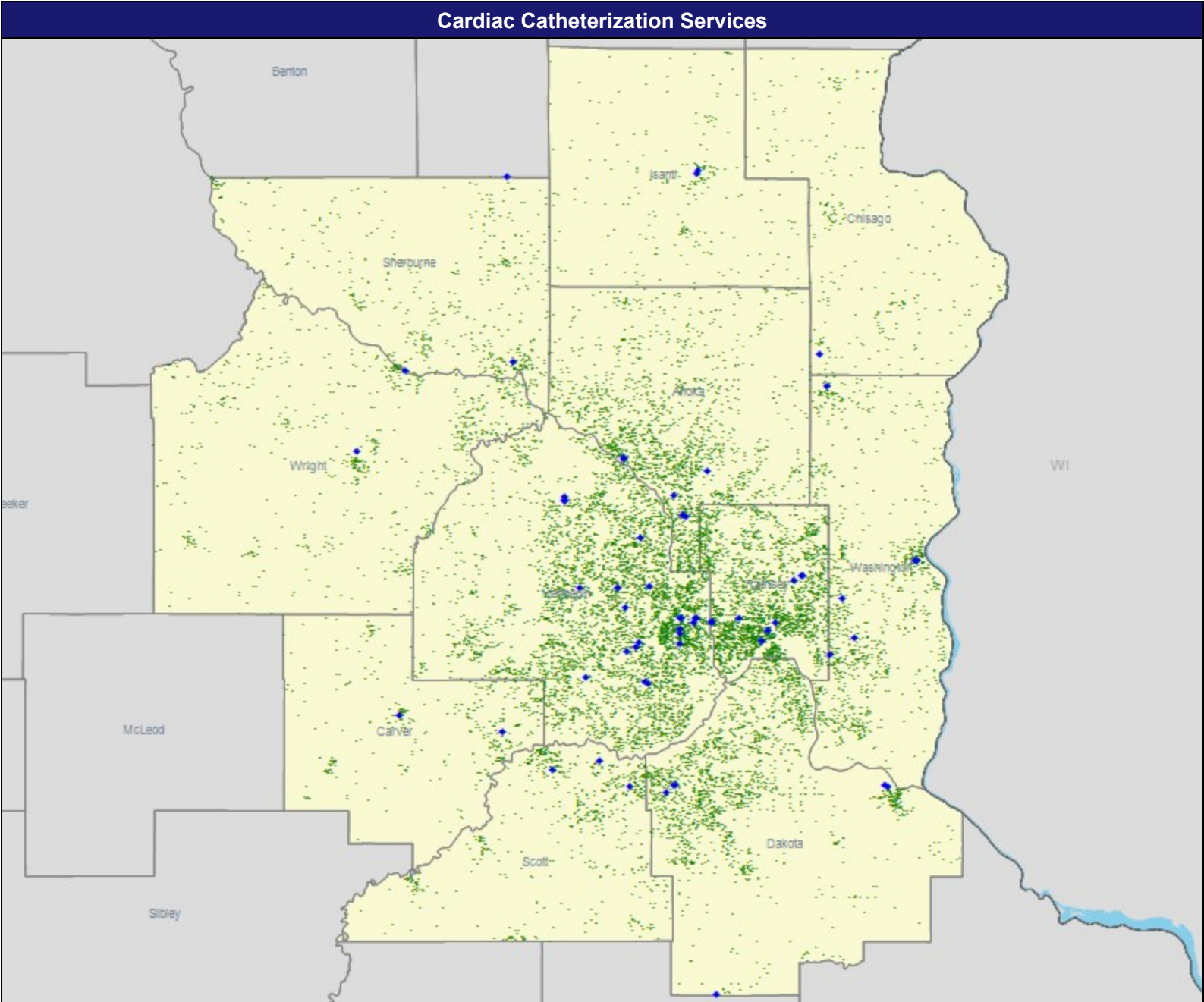

July 1, 2025

Created by...  
UnitedHealthcare

Access Analysis  
Access - Enrollees  
Potential Enrollee / Provider Groups  
National Proxy Census  
(UnitedHealthcare Core MNN002)  
Cardiac Catheterization Services  
(UnitedHealthcare Core MNN002)

<sup>1</sup> The Access Standard is defined as (National Proxy Census (UnitedHealthcare Core MNN002)) potential enrollees accessing in:

Large Metro areas...  
1 (Cardiac Catheterization Services  
(UnitedHealthcare Core MNN002))  
facility in 15 miles and 30 minutes

Metro areas...  
1 (Cardiac Catheterization Services  
(UnitedHealthcare Core MNN002))  
facility in 40 miles and 60 minutes

Micro areas...  
1 (Cardiac Catheterization Services  
(UnitedHealthcare Core MNN002))  
facility in 120 miles and 160 minutes

Rural areas...  
1 (Cardiac Catheterization Services  
(UnitedHealthcare Core MNN002))  
facility in 120 miles and 145 minutes

CEAC areas...  
1 (Cardiac Catheterization Services  
(UnitedHealthcare Core MNN002))  
facility in 140 miles and 155 minutes

[illegible]

July 1, 2025

---

Created by...  
UnitedHealthcare

---

Cardiac Surgery Program  
(UnitedHealthcare Core MNN002)

Total Providers: 34  
◆ All facilities

Access - Enrollees

Employee Group  
National Proxy Census  
(UnitedHealthcare Core MNN002)

Provider Group  
Cardiac Surgery Program  
(UnitedHealthcare Core MNN002)

14,979 potential enrollee locations  
● With access (14,979)  
● Without access (0)

The Access Standard is defined as  
(National Proxy Census  
(UnitedHealthcare Core MNN002))  
potential enrollees accessing in:

Large Metro areas...  
1 (Cardiac Surgery Program  
(UnitedHealthcare Core MNN002))  
facility in 15 miles and 30 minutes

Metro areas...  
1 (Cardiac Surgery Program  
(UnitedHealthcare Core MNN002))  
facility in 40 miles and 60 minutes

Micro areas...  
1 (Cardiac Surgery Program  
(UnitedHealthcare Core MNN002))  
facility in 120 miles and 160 minutes

Rural areas...  
1 (Cardiac Surgery Program  
(UnitedHealthcare Core MNN002))  
facility in 120 miles and 145 minutes

CEAC areas...  
1 (Cardiac Surgery Program  
(UnitedHealthcare Core MNN002))  
facility in 140 miles and 155 minutes

Service Areas  
■ UnitedHealthcare Core MNN002

---

13.42 miles

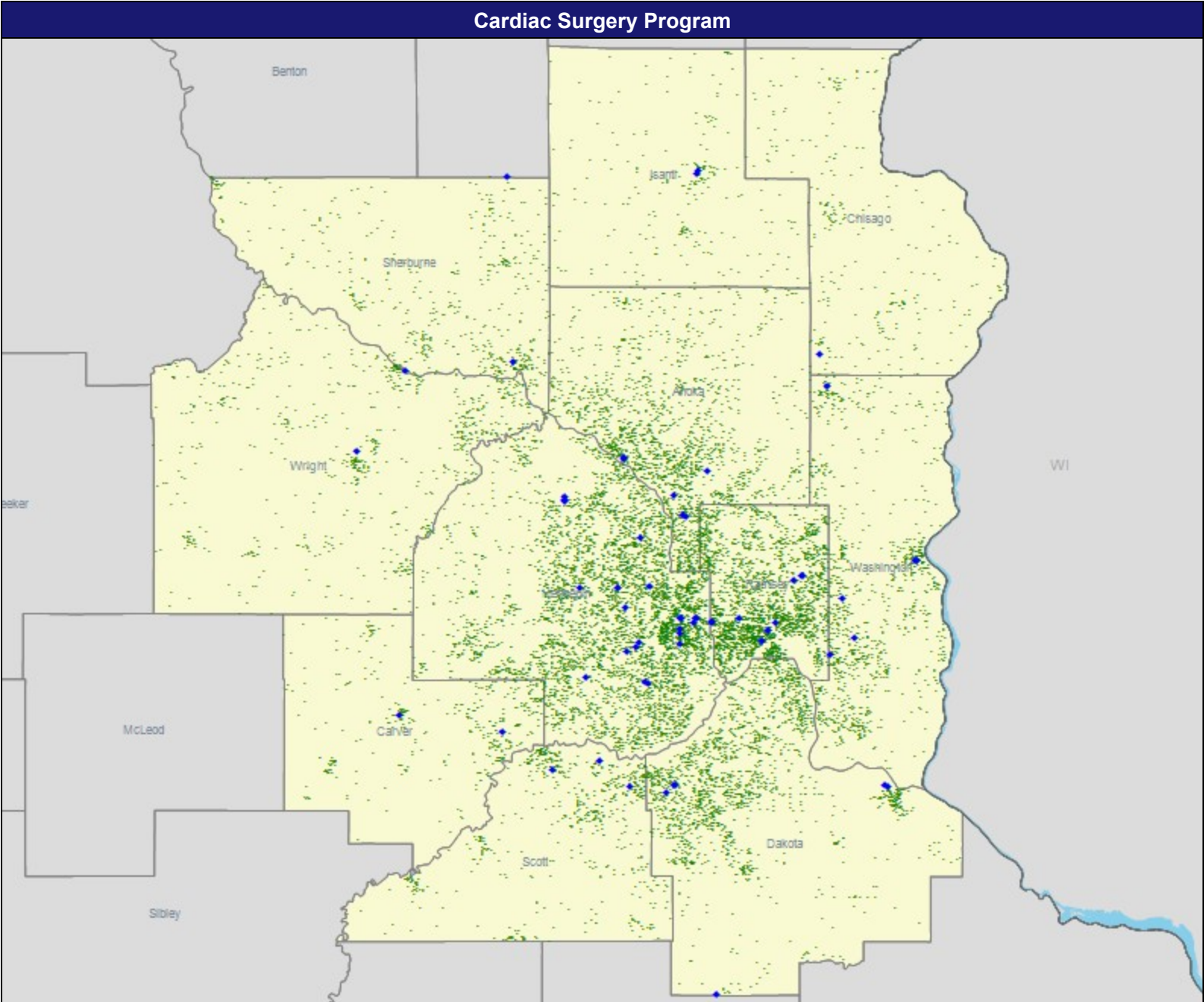

July 1, 2025

Created by...  
UnitedHealthcare

Access Analysis  
Access - Enrollees  
Potential Enrollee / Provider Groups  
National Proxy Census  
(UnitedHealthcare Core MNN002)  
Cardiac Diagnostic Centers  
(UnitedHealthcare Core MNN002)

<sup>1</sup> The Access Standard is defined as (National Proxy Census (UnitedHealthcare Core MNN002)) potential enrollees accessing in:

Large Metro areas...  
1 (Cardiac Diagnostic Centers  
(UnitedHealthcare Core MNN002))  
facility in 15 miles and 30 minutes

Metro areas...  
1 (Cardiac Diagnostic Centers  
(UnitedHealthcare Core MNN002))  
facility in 40 miles and 60 minutes

Micro areas...  
1 (Cardiac Diagnostic Centers  
(UnitedHealthcare Core MNN002))  
facility in 120 miles and 160 minutes

Rural areas...  
1 (Cardiac Diagnostic Centers  
(UnitedHealthcare Core MNN002))  
facility in 120 miles and 145 minutes

CEAC areas...

1 (Cardiac Diagnostic Centers  
(UnitedHealthcare Core MNN002))  
facility in 140 miles and 155 minutes

[illegible]



July 1, 2025

Created by...  
UnitedHealthcare

Cardiology (UnitedHealthcare Core MNN002)

Total Providers: 507

- ◆ Single providers (46)
- ✕ Multiple providers (116)

Access - Enrollees

Employee Group  
National Proxy Census  
(UnitedHealthcare Core MNN002)

Provider Group  
Cardiology (UnitedHealthcare Core MNN002)

14,979 potential enrollee locations

- With access (14,884)
- Without access (95)

The Access Standard is defined as  
(National Proxy Census  
(UnitedHealthcare Core MNN002))  
potential enrollees accessing in:

Large Metro areas...

- 1 (Cardiology (UnitedHealthcare Core MNN002)) provider in 10 miles and 20 minutes

Metro areas...

- 1 (Cardiology (UnitedHealthcare Core MNN002)) provider in 20 miles and 30 minutes

Micro areas...

- 1 (Cardiology (UnitedHealthcare Core MNN002)) provider in 35 miles and 50 minutes

Rural areas...

- 1 (Cardiology (UnitedHealthcare Core MNN002)) provider in 60 miles and 75 minutes

CEAC areas...

- 1 (Cardiology (UnitedHealthcare Core MNN002)) provider in 85 miles and 95 minutes

Service Areas

- UnitedHealthcare Core MNN002

13.42 miles

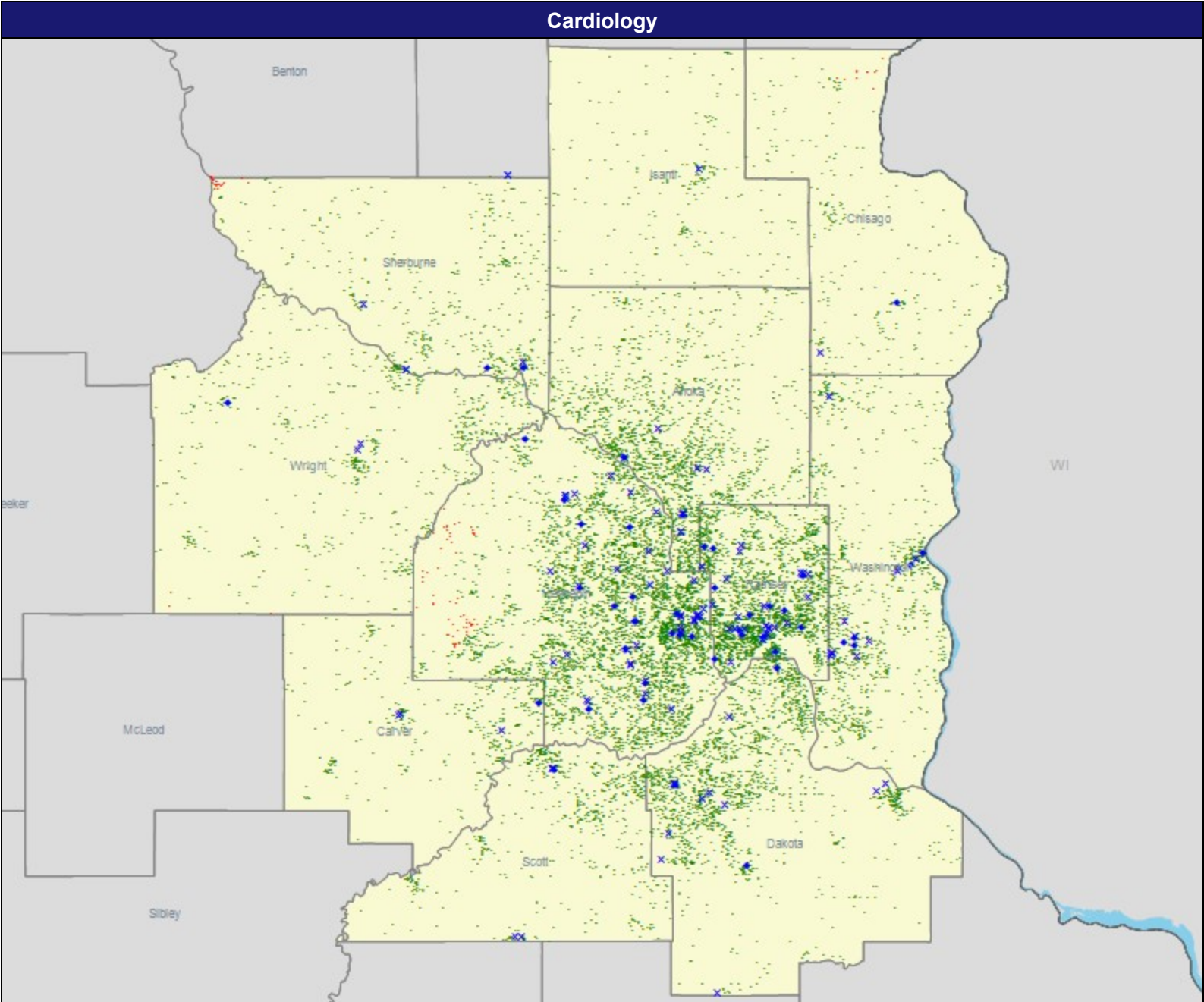

July 1, 2025

Access Analysis  
Access - Enrollees  
Potential Enrollee / Provider Groups  
National Proxy Census  
(UnitedHealthcare Core MNN002)  
Cardiology (Custom EI MN)  
(UnitedHealthcare Core MNN002)

Large Metro areas...  
1 (Cardiology (Custom EI MN)  
(UnitedHealthcare Core MNN002))  
provider in 10 miles and 20 minutes

Metro areas...  
1 (Cardiology (Custom EI MN)  
(UnitedHealthcare Core MNN002))  
provider in 20 miles and 30 minutes

Micro areas...  
1 (Cardiology (Custom EI MN)  
(UnitedHealthcare Core MNN002))  
provider in 35 miles and 50 minutes

Rural areas...  
1 (Cardiology (Custom EI MN)  
(UnitedHealthcare Core MNN002))  
provider in 60 miles and 75 minutes

CEAC areas...  
1 (Cardiology (Custom EI MN)  
(UnitedHealthcare Core MNN002))  
provider in 85 miles and 95 minutes

[illegible]

July 1, 2025

---

Created by...  
UnitedHealthcare

---

Cardiothoracic Surgery (UnitedHealthcare Core MNN002)

Total Providers: 51

- ◆ Single providers (34)
- ✕ Multiple providers (23)

Access - Enrollees

Employee Group  
National Proxy Census  
(UnitedHealthcare Core MNN002)

Provider Group  
Cardiothoracic Surgery  
(UnitedHealthcare Core MNN002)

14,979 potential enrollee locations

- With access (14,979)
- Without access (0)

The Access Standard is defined as  
(National Proxy Census  
(UnitedHealthcare Core MNN002))  
potential enrollees accessing in:

Large Metro areas...

- 1 (Cardiothoracic Surgery  
(UnitedHealthcare Core MNN002))  
provider in 15 miles and 30 minutes

Metro areas...

- 1 (Cardiothoracic Surgery  
(UnitedHealthcare Core MNN002))  
provider in 40 miles and 60 minutes

Micro areas...

- 1 (Cardiothoracic Surgery  
(UnitedHealthcare Core MNN002))  
provider in 75 miles and 100 minutes

Rural areas...

- 1 (Cardiothoracic Surgery  
(UnitedHealthcare Core MNN002))  
provider in 90 miles and 110 minutes

CEAC areas...

- 1 (Cardiothoracic Surgery  
(UnitedHealthcare Core MNN002))  
provider in 130 miles and 145  
minutes

Service Areas

- UnitedHealthcare Core MNN002

---

13.42 miles

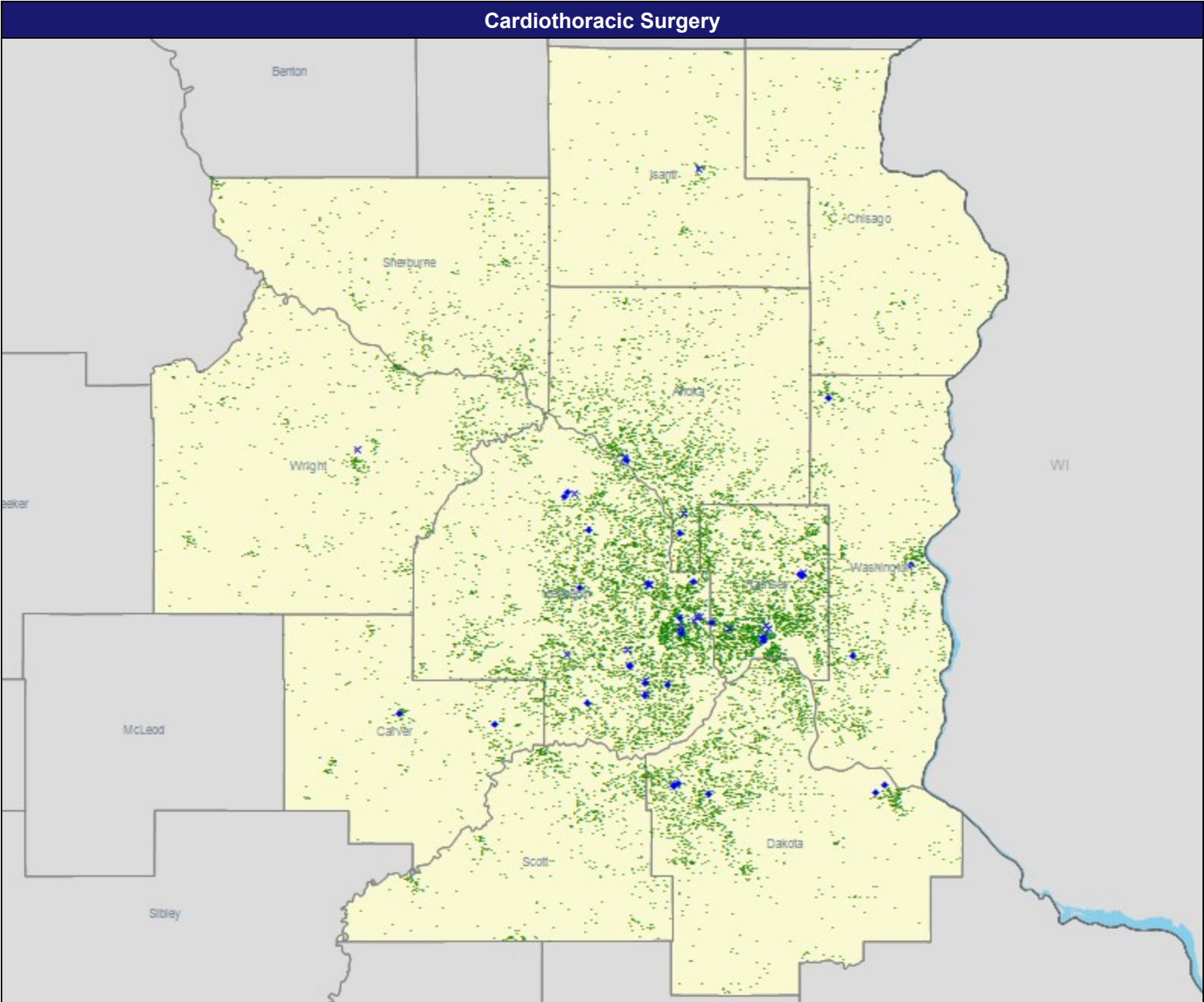



July 1, 2025

Created by...  
UnitedHealthcare

Access Analysis  
Access - Enrollees  
Potential Enrollee / Provider Groups  
National Proxy Census  
(UnitedHealthcare Core MNN002)  
Cardiothoracic Surgery  
(UnitedHealthcare Core MNN002)

<sup>1</sup> The Access Standard is defined as (National Proxy Census (UnitedHealthcare Core MNN002)) potential enrollees accessing in:

Large Metro areas...  
1 (Cardiothoracic Surgery  
(UnitedHealthcare Core MNN002))  
provider in 15 miles and 30 minutes

Metro areas...  
1 (Cardiothoracic Surgery  
(UnitedHealthcare Core MNN002))  
provider in 40 miles and 60 minutes

Micro areas...  
1 (Cardiothoracic Surgery  
(UnitedHealthcare Core MNN002))  
provider in 75 miles and 100 minutes

Rural areas...  
1 (Cardiothoracic Surgery  
(UnitedHealthcare Core MNN002))  
provider in 90 miles and 110 minutes

CEAC areas...

1 (Cardiothoracic Surgery  
(UnitedHealthcare Core MNN002))  
provider in 130 miles and 145  
minutes

[illegible]

July 1, 2025

---

Created by...  
UnitedHealthcare

---

Chiropractic Services (UnitedHealthcare Core MNN002)

Total Providers: 848

- ◆ Single providers (100)
- ✕ Multiple providers (493)

Access - Enrollees

Employee Group  
National Proxy Census  
(UnitedHealthcare Core MNN002)

Provider Group  
Chiropractic Services  
(UnitedHealthcare Core MNN002)

14,979 potential enrollee locations

- With access (14,979)
- Without access (0)

The Access Standard is defined as  
(National Proxy Census  
(UnitedHealthcare Core MNN002))  
potential enrollees accessing in:

Large Metro areas...

- 1 (Chiropractic Services  
(UnitedHealthcare Core MNN002))  
provider in 15 miles and 30 minutes

Metro areas...

- 1 (Chiropractic Services  
(UnitedHealthcare Core MNN002))  
provider in 30 miles and 45 minutes

Micro areas...

- 1 (Chiropractic Services  
(UnitedHealthcare Core MNN002))  
provider in 60 miles and 80 minutes

Rural areas...

- 1 (Chiropractic Services  
(UnitedHealthcare Core MNN002))  
provider in 75 miles and 90 minutes

CEAC areas...

- 1 (Chiropractic Services  
(UnitedHealthcare Core MNN002))  
provider in 110 miles and 125  
minutes

Service Areas

- UnitedHealthcare Core MNN002

---

13.42 miles

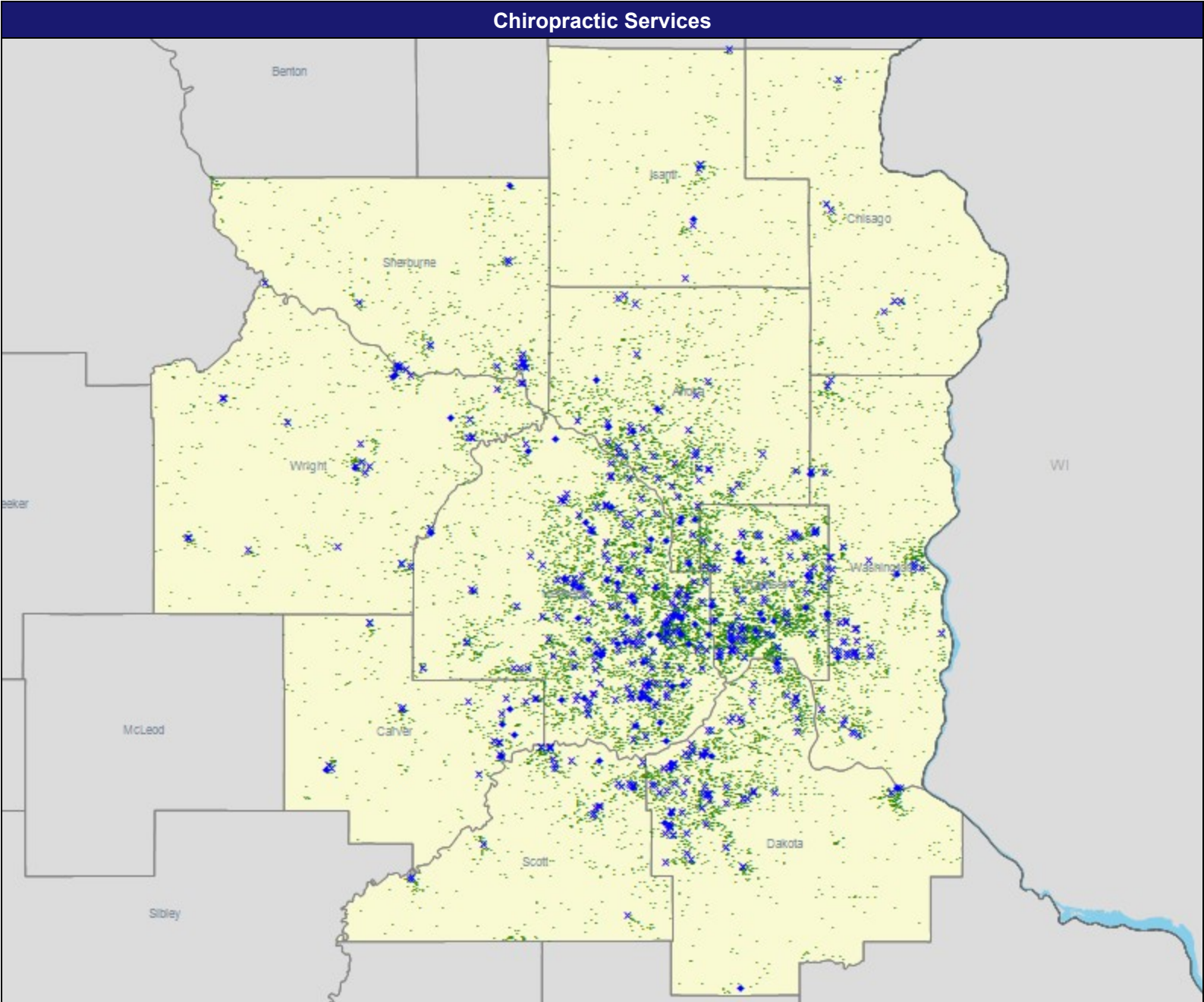

July 1, 2025

Created by...  
UnitedHealthcare

Access Analysis  
Access - Enrollees  
Potential Enrollee / Provider Groups  
National Proxy Census  
(UnitedHealthcare Core MNN002)  
Chiropractor - Optum/Medical  
(UnitedHealthcare Core MNN002)

<sup>1</sup> The Access Standard is defined as (National Proxy Census (UnitedHealthcare Core MNN002)) potential enrollees accessing in:

Large Metro areas...  
1 (Chiropractor - Optum/Medical  
(UnitedHealthcare Core MNN002))  
provider in 15 miles and 30 minutes

Metro areas...  
1 (Chiropractor - Optum/Medical  
(UnitedHealthcare Core MNN002))  
provider in 30 miles and 45 minutes

Micro areas...

1 (Chiropractor - Optum/Medical  
(UnitedHealthcare Core MNN002))  
provider in 60 miles and 80 minutes

Rural areas...  
1 (Chiropractor - Optum/Medical  
(UnitedHealthcare Core MNN002))  
provider in 75 miles and 90 minutes

CEAC areas...  
1 (Chiropractor - Optum/Medical  
(UnitedHealthcare Core MNN002))  
provider in 110 miles and 125  
minutes

[illegible]

July 1, 2025

Created by...  
UnitedHealthcare

Colon and Rectal (UnitedHealthcare Core MNN002)

Total Providers: 21  
◆ Single providers (7)  
✕ Multiple providers (15)

Access - Enrollees

Employee Group  
National Proxy Census  
(UnitedHealthcare Core MNN002)

Provider Group  
Colon and Rectal (UnitedHealthcare Core MNN002)

14,979 potential enrollee locations  
● With access (14,057)  
● Without access (922)

The Access Standard is defined as  
(National Proxy Census  
(UnitedHealthcare Core MNN002))  
potential enrollees accessing in:

Large Metro areas...  
1 (Colon and Rectal  
(UnitedHealthcare Core MNN002))  
provider in 10 miles and 20 minutes

Metro areas...  
1 (Colon and Rectal  
(UnitedHealthcare Core MNN002))  
provider in 30 miles and 45 minutes

Micro areas...  
1 (Colon and Rectal  
(UnitedHealthcare Core MNN002))  
provider in 45 miles and 60 minutes

Rural areas...  
1 (Colon and Rectal  
(UnitedHealthcare Core MNN002))  
provider in 60 miles and 75 minutes

CEAC areas...  
1 (Colon and Rectal  
(UnitedHealthcare Core MNN002))  
provider in 100 miles and 110  
minutes

Service Areas  
■ UnitedHealthcare Core MNN002

13.42 miles

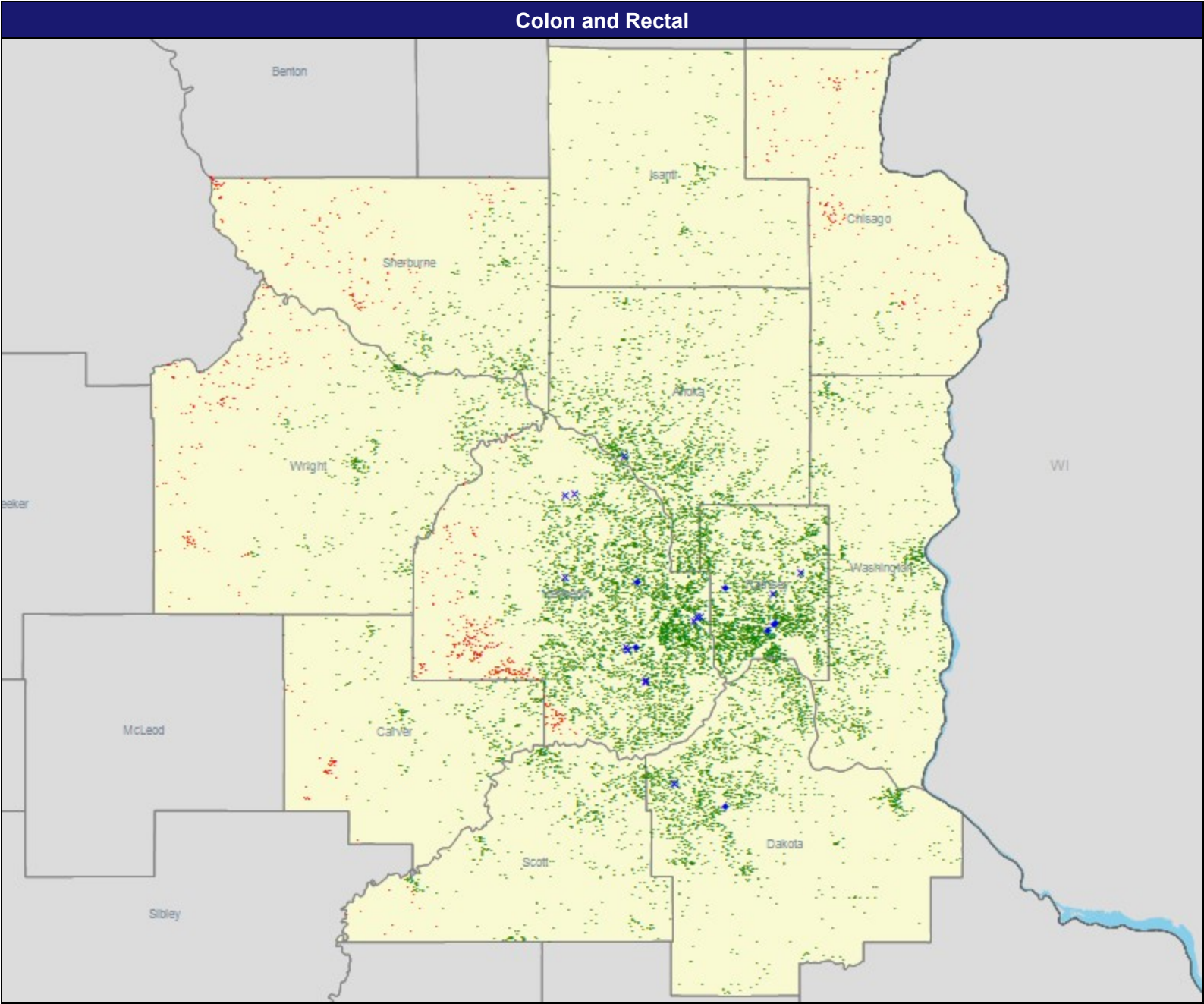



July 1, 2025

Created by...

UnitedHealthcare

## Access Analysis

Access - Enrollees

### Potential Enrollee / Provider Groups

National Proxy Census  
(UnitedHealthcare Core MNN002)

Colon and Rectal Surgery  
(UnitedHealthcare Core MNN002)

<sup>1</sup> The Access Standard is defined as (National Proxy Census (UnitedHealthcare Core MNN002)) potential enrollees accessing in:

Large Metro areas...

1 (Colon and Rectal Surgery  
(UnitedHealthcare Core MNN002))  
provider in 10 miles and 20 minutes

Metro areas...

1 (Colon and Rectal Surgery  
(UnitedHealthcare Core MNN002))  
provider in 30 miles and 45 minutes

Micro areas...

1 (Colon and Rectal Surgery  
(UnitedHealthcare Core MNN002))  
provider in 45 miles and 60 minutes

Rural areas...

1 (Colon and Rectal Surgery  
(UnitedHealthcare Core MNN002))  
provider in 60 miles and 75 minutes

CEAC areas...

1 (Colon and Rectal Surgery  
(UnitedHealthcare Core MNN002))  
provider in 100 miles and 110  
minutes

[illegible]

July 1, 2025

Created by...  
UnitedHealthcare

Critical Care Services Intensive Care Units (ICU) (UnitedHealthcare Core MNN002)

Total Providers: 24  
◆ All facilities

Access - Enrollees

Employee Group  
National Proxy Census (UnitedHealthcare Core MNN002)

Provider Group  
Critical Care Services Intensive Care Units (ICU) (UnitedHealthcare Core MNN002)

14,979 potential enrollee locations  
● With access (14,597)  
● Without access (382)

The Access Standard is defined as (National Proxy Census (UnitedHealthcare Core MNN002)) potential enrollees accessing in:

Large Metro areas...  
1 (Critical Care Services Intensive Care Units (ICU) (UnitedHealthcare Core MNN002)) facility in 10 miles and 20 minutes

Metro areas...  
1 (Critical Care Services Intensive Care Units (ICU) (UnitedHealthcare Core MNN002)) facility in 30 miles and 45 minutes

Micro areas...  
1 (Critical Care Services Intensive Care Units (ICU) (UnitedHealthcare Core MNN002)) facility in 120 miles and 160 minutes

Rural areas...  
1 (Critical Care Services Intensive Care Units (ICU) (UnitedHealthcare Core MNN002)) facility in 120 miles and 145 minutes

CEAC areas...  
1 (Critical Care Services Intensive Care Units (ICU) (UnitedHealthcare Core MNN002)) facility in 140 miles and 155 minutes

Service Areas  
■ UnitedHealthcare Core MNN002

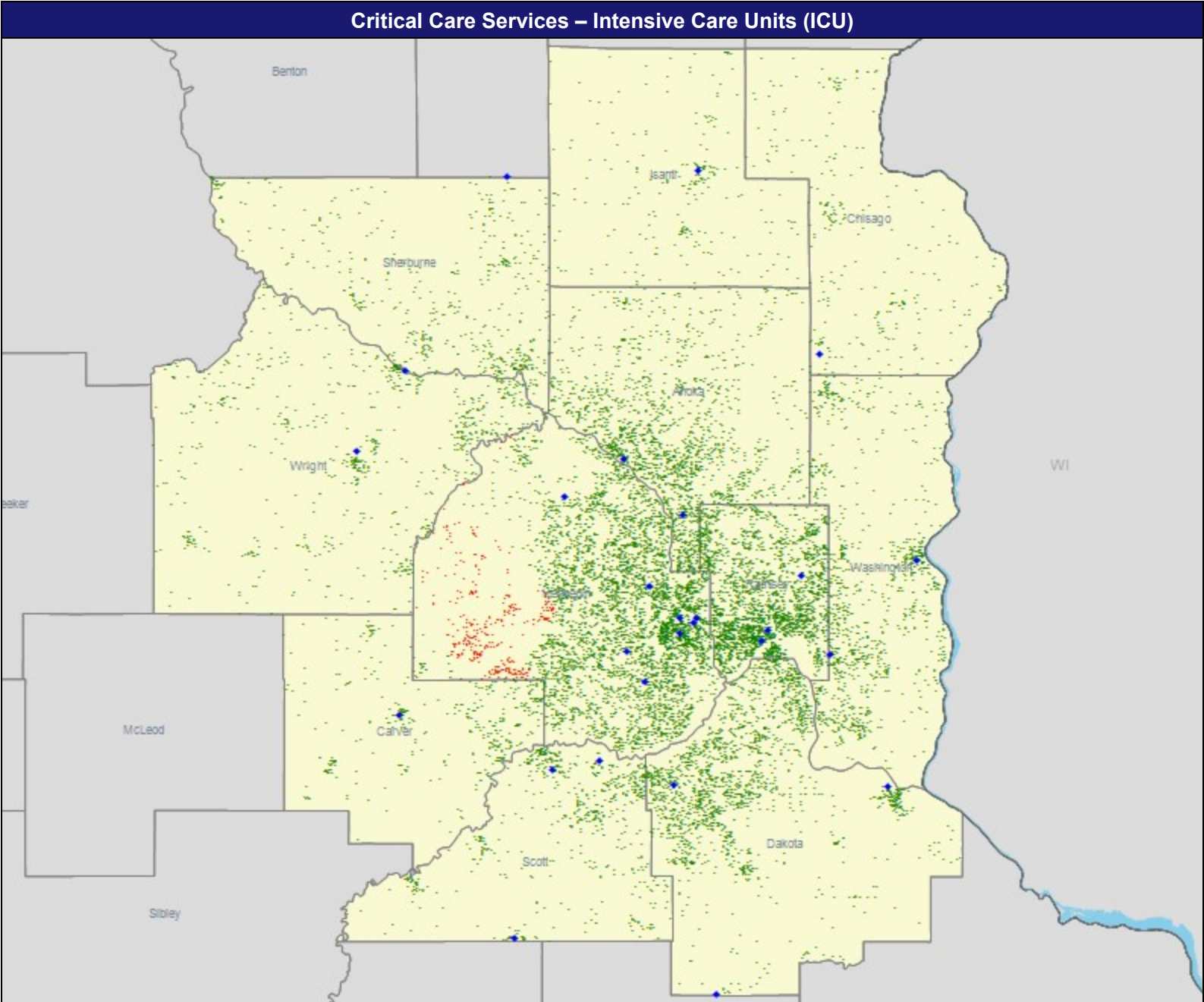

July 1, 2025

Created by...  
UnitedHealthcare

Access Analysis  
Access - Enrollees  
Potential Enrollee / Provider Groups  
National Proxy Census  
(UnitedHealthcare Core MNN002)  
Critical Care Services - Intensive  
Care Units (ICU) (UnitedHealthcare  
Core MNN002)

<sup>1</sup> The Access Standard is defined as (National Proxy Census (UnitedHealthcare Core MNN002)) potential enrollees accessing in:

Large Metro areas...

1 (Critical Care Services - Intensive Care Units (ICU) (UnitedHealthcare Core MNN002)) facility in 10 miles and 20 minutes

Metro areas...

1 (Critical Care Services - Intensive Care Units (ICU) (UnitedHealthcare Core MNN002)) facility in 30 miles and 45 minutes

Micro areas...

1 (Critical Care Services - Intensive Care Units (ICU) (UnitedHealthcare Core MNN002)) facility in 120 miles and 160 minutes

Rural areas...

1 (Critical Care Services - Intensive Care Units (ICU) (UnitedHealthcare Core MNN002)) facility in 120 miles and 145 minutes

CEAC areas...

1 (Critical Care Services - Intensive Care Units (ICU) (UnitedHealthcare Core MNN002)) facility in 140 miles and 155 minutes

[illegible]



July 1, 2025

---

Created by...  
UnitedHealthcare

---

Dental Providers - Pediatric  
(UnitedHealthcare Core MNN002)

Total Providers: 1,869

- ◆ Single dentists (256)
- ✕ Multiple dentists (599)

Access - Enrollees

Employee Group  
National Proxy Census  
(UnitedHealthcare Core MNN002)

Provider Group  
Dental Providers - Pediatric  
(UnitedHealthcare Core MNN002)

14,979 potential enrollee locations

- With access (14,979)
- Without access (0)

The Access Standard is defined as  
(National Proxy Census  
(UnitedHealthcare Core MNN002))  
potential enrollees accessing in:

Large Metro areas...

- 1 (Dental Providers - Pediatric  
(UnitedHealthcare Core MNN002))  
dentist in 15 miles and 30 minutes

Metro areas...

- 1 (Dental Providers - Pediatric  
(UnitedHealthcare Core MNN002))  
dentist in 30 miles and 45 minutes

Micro areas...

- 1 (Dental Providers - Pediatric  
(UnitedHealthcare Core MNN002))  
dentist in 60 miles and 80 minutes

Rural areas...

- 1 (Dental Providers - Pediatric  
(UnitedHealthcare Core MNN002))  
dentist in 75 miles and 90 minutes

CEAC areas...

- 1 (Dental Providers - Pediatric  
(UnitedHealthcare Core MNN002))  
dentist in 110 miles and 125 minutes

Service Areas

- UnitedHealthcare Core MNN002

---

13.42 miles

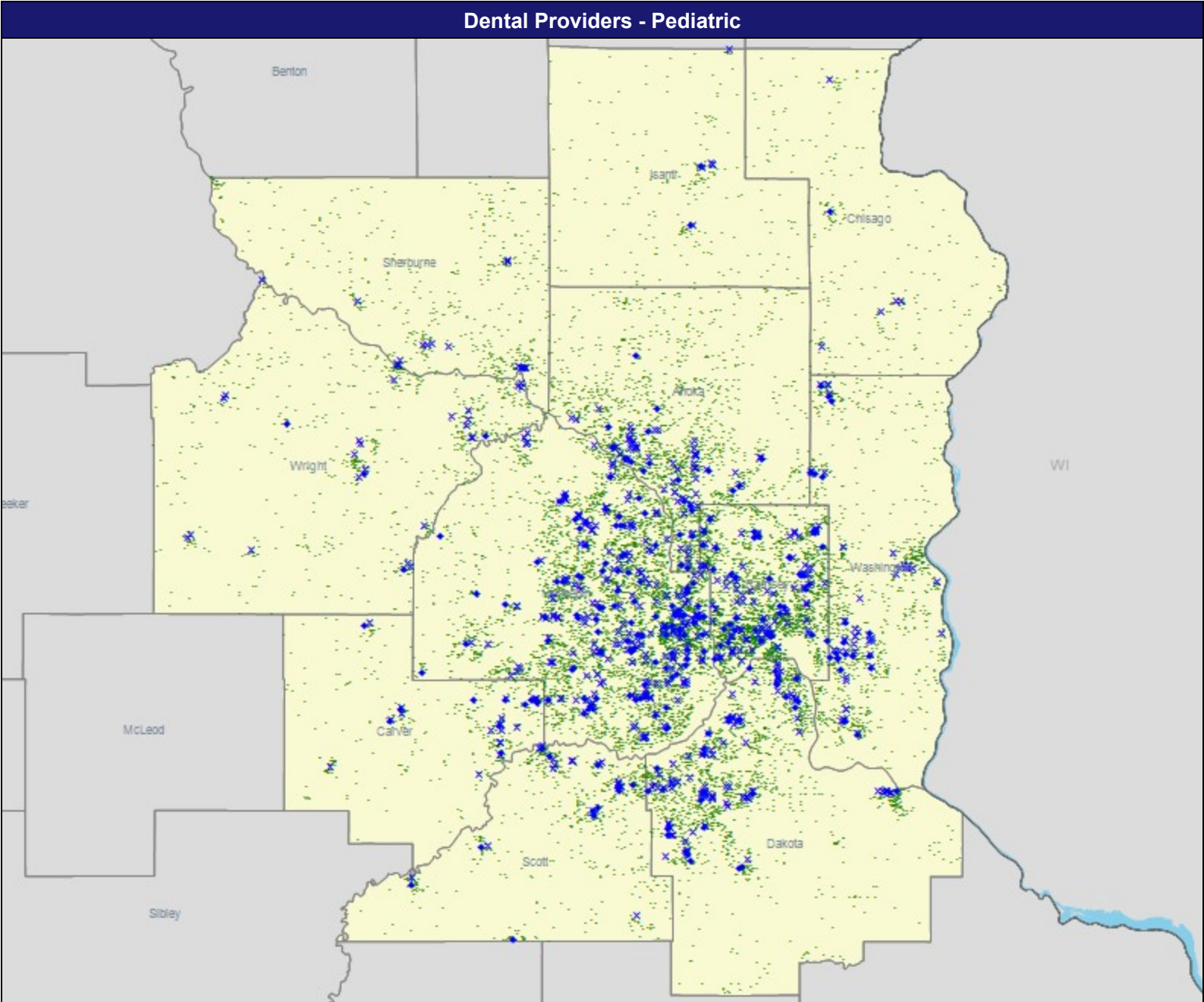

July 1, 2025	
Created by...	UnitedHealthcare
Access Analysis	
Access - Enrollees	
Potential Enrollee / Provider Groups	
National Proxy Census	
(UnitedHealthcare Core MNN002)	
Dental Providers - Pediatric (Custom EI MN) (UnitedHealthcare Core MNN002)	
<sup>1</sup> The Access Standard is defined as (National Proxy Census (UnitedHealthcare Core MNN002)) potential enrollees accessing in:	
Large Metro areas...	
1 (Dental Providers - Pediatric (Custom EI MN) (UnitedHealthcare Core MNN002)) dentist in 15 miles and 30 minutes	
Metro areas...	
1 (Dental Providers - Pediatric (Custom EI MN) (UnitedHealthcare Core MNN002)) dentist in 30 miles and 45 minutes	
Micro areas...	
1 (Dental Providers - Pediatric (Custom EI MN) (UnitedHealthcare Core MNN002)) dentist in 60 miles and 80 minutes	
Rural areas...	
1 (Dental Providers - Pediatric (Custom EI MN) (UnitedHealthcare Core MNN002)) dentist in 75 miles and 90 minutes	
CEAC areas...	
1 (Dental Providers - Pediatric (Custom EI MN) (UnitedHealthcare Core MNN002)) dentist in 110 miles and 125 minutes	

[illegible]

July 1, 2025

---

Created by...  
UnitedHealthcare

---

Dermatology (UnitedHealthcare Core MNN002)

Total Providers: 216

- ◆ Single providers (48)
- ✕ Multiple providers (73)

Access - Enrollees

Employee Group  
National Proxy Census  
(UnitedHealthcare Core MNN002)

Provider Group  
Dermatology (UnitedHealthcare Core MNN002)

14,979 potential enrollee locations

- With access (14,979)
- Without access (0)

The Access Standard is defined as  
(National Proxy Census  
(UnitedHealthcare Core MNN002))  
potential enrollees accessing in:

Large Metro areas...

- 1 (Dermatology (UnitedHealthcare Core MNN002)) provider in 10 miles and 20 minutes

Metro areas...

- 1 (Dermatology (UnitedHealthcare Core MNN002)) provider in 30 miles and 45 minutes

Micro areas...

- 1 (Dermatology (UnitedHealthcare Core MNN002)) provider in 45 miles and 60 minutes

Rural areas...

- 1 (Dermatology (UnitedHealthcare Core MNN002)) provider in 60 miles and 75 minutes

CEAC areas...

- 1 (Dermatology (UnitedHealthcare Core MNN002)) provider in 100 miles and 110 minutes

Service Areas

- UnitedHealthcare Core MNN002

---

13.42 miles

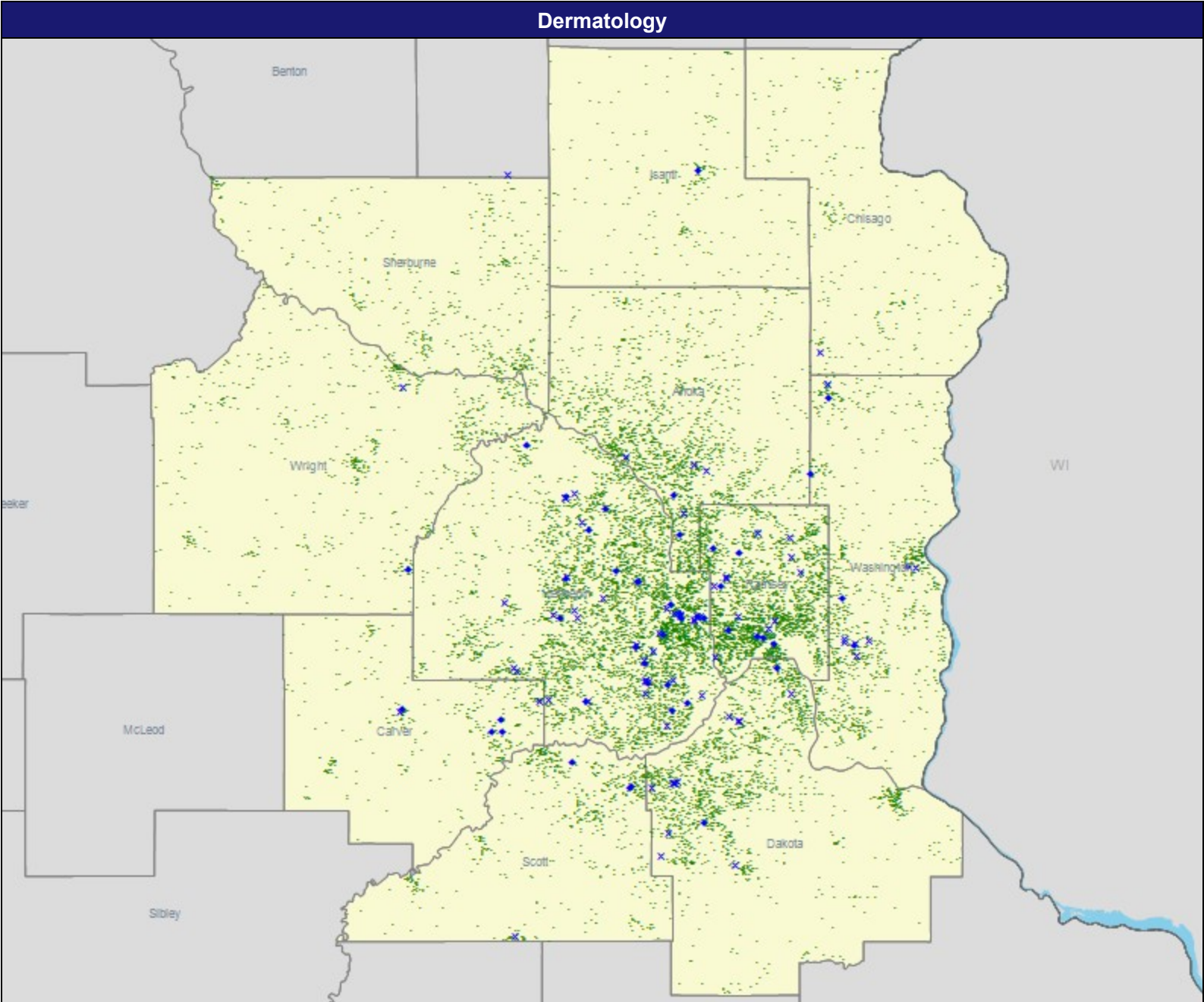





July 1, 2025

---

Created by...  
UnitedHealthcare

---

Diagnostic Radiology (UnitedHealthcare Core MNN002)

Total Providers: 48

- ◆ All facilities

Access - Enrollees

Employee Group

- National Proxy Census (UnitedHealthcare Core MNN002)

Provider Group

- Diagnostic Radiology (UnitedHealthcare Core MNN002)

14,979 potential enrollee locations

- With access (14,853)
- Without access (126)

The Access Standard is defined as (National Proxy Census (UnitedHealthcare Core MNN002)) potential enrollees accessing in:

Large Metro areas...

- 1 (Diagnostic Radiology (UnitedHealthcare Core MNN002)) facility in 10 miles and 20 minutes

Metro areas...

- 1 (Diagnostic Radiology (UnitedHealthcare Core MNN002)) facility in 30 miles and 45 minutes

Micro areas...

- 1 (Diagnostic Radiology (UnitedHealthcare Core MNN002)) facility in 60 miles and 80 minutes

Rural areas...

- 1 (Diagnostic Radiology (UnitedHealthcare Core MNN002)) facility in 60 miles and 75 minutes

CEAC areas...

- 1 (Diagnostic Radiology (UnitedHealthcare Core MNN002)) facility in 100 miles and 110 minutes

Service Areas

- UnitedHealthcare Core MNN002

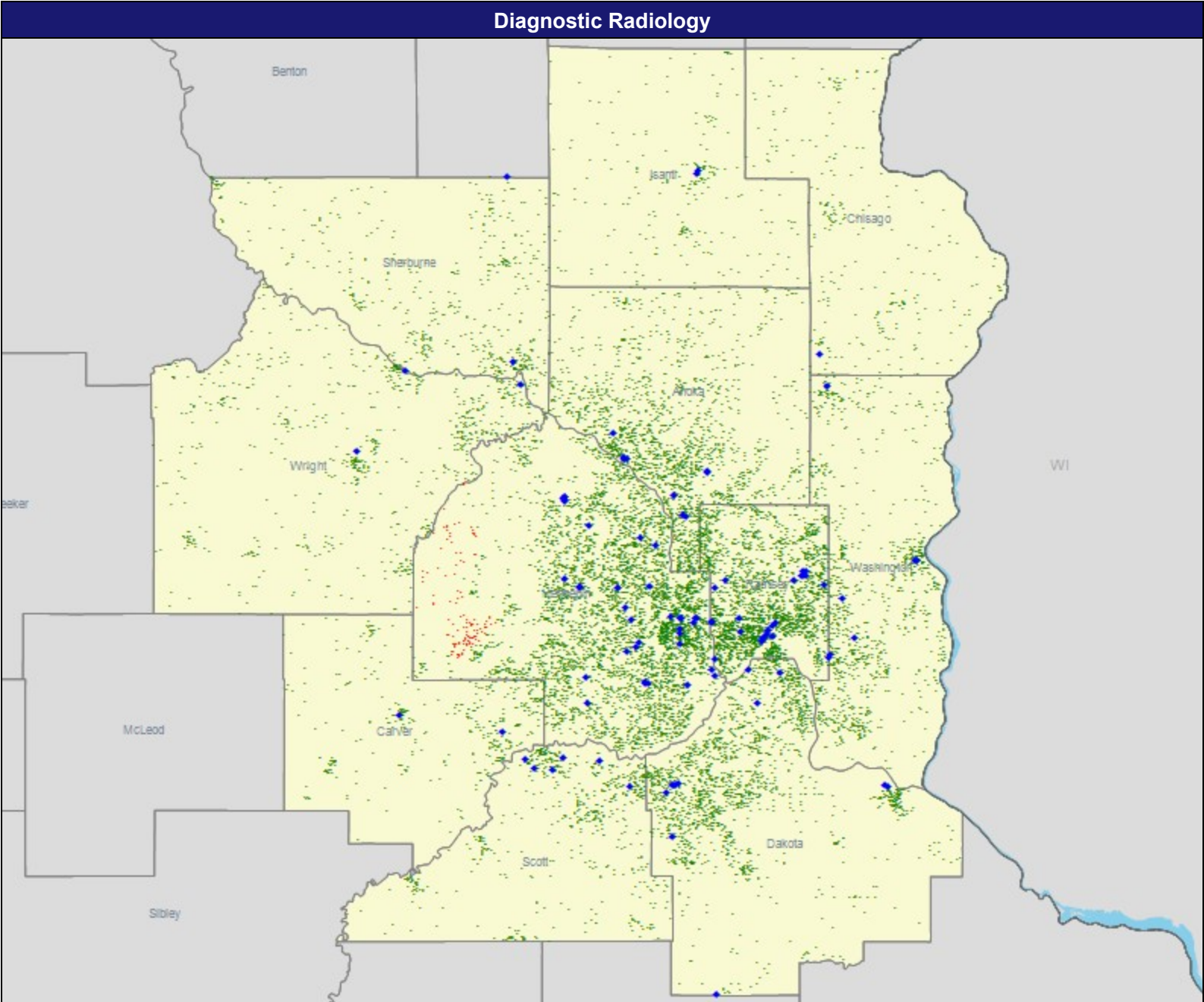

## Access Detail By County SSA

July 1, 2025

Created by...  
UnitedHealthcare

Access Analysis  
Access - Enrollees  
Potential Enrollee / Provider Groups  
National Proxy Census  
(UnitedHealthcare Core MNN002)  
Radiology - Diagnostic  
(Hospitals/Facilities)  
(UnitedHealthcare Core MNN002)

<sup>1</sup> The Access Standard is defined as (National Proxy Census (UnitedHealthcare Core MNN002)) potential enrollees accessing in:

Large Metro areas...

1 (Radiology - Diagnostic  
(Hospitals/Facilities)  
(UnitedHealthcare Core MNN002))  
facility in 10 miles and 20 minutes

Metro areas...

1 (Radiology - Diagnostic  
(Hospitals/Facilities)  
(UnitedHealthcare Core MNN002))  
facility in 30 miles and 45 minutes

Micro areas...

1 (Radiology - Diagnostic  
(Hospitals/Facilities)  
(UnitedHealthcare Core MNN002))  
facility in 60 miles and 80 minutes

Rural areas...

1 (Radiology - Diagnostic  
(Hospitals/Facilities)  
(UnitedHealthcare Core MNN002))  
facility in 60 miles and 75 minutes

CEAC areas...

1 (Radiology - Diagnostic  
(Hospitals/Facilities)  
(UnitedHealthcare Core MNN002))  
facility in 100 miles and 110 minutes

[illegible]

July 1, 2025

---

Created by...  
UnitedHealthcare

---

Emergency Medicine (UnitedHealthcare Core MNN002)

Total Providers: 1,581

- ◆ Single providers (148)
- ✕ Multiple providers (289)

Access - Enrollees

Employee Group  
National Proxy Census  
(UnitedHealthcare Core MNN002)

Provider Group  
Emergency Medicine  
(UnitedHealthcare Core MNN002)

14,979 potential enrollee locations

- With access (14,979)
- Without access (0)

The Access Standard is defined as  
(National Proxy Census  
(UnitedHealthcare Core MNN002))  
potential enrollees accessing in:

Large Metro areas...

- 1 (Emergency Medicine  
(UnitedHealthcare Core MNN002))  
provider in 10 miles and 20 minutes

Metro areas...

- 1 (Emergency Medicine  
(UnitedHealthcare Core MNN002))  
provider in 30 miles and 45 minutes

Micro areas...

- 1 (Emergency Medicine  
(UnitedHealthcare Core MNN002))  
provider in 60 miles and 80 minutes

Rural areas...

- 1 (Emergency Medicine  
(UnitedHealthcare Core MNN002))  
provider in 60 miles and 75 minutes

CEAC areas...

- 1 (Emergency Medicine  
(UnitedHealthcare Core MNN002))  
provider in 100 miles and 110  
minutes

Service Areas

- UnitedHealthcare Core MNN002

---

13.42 miles

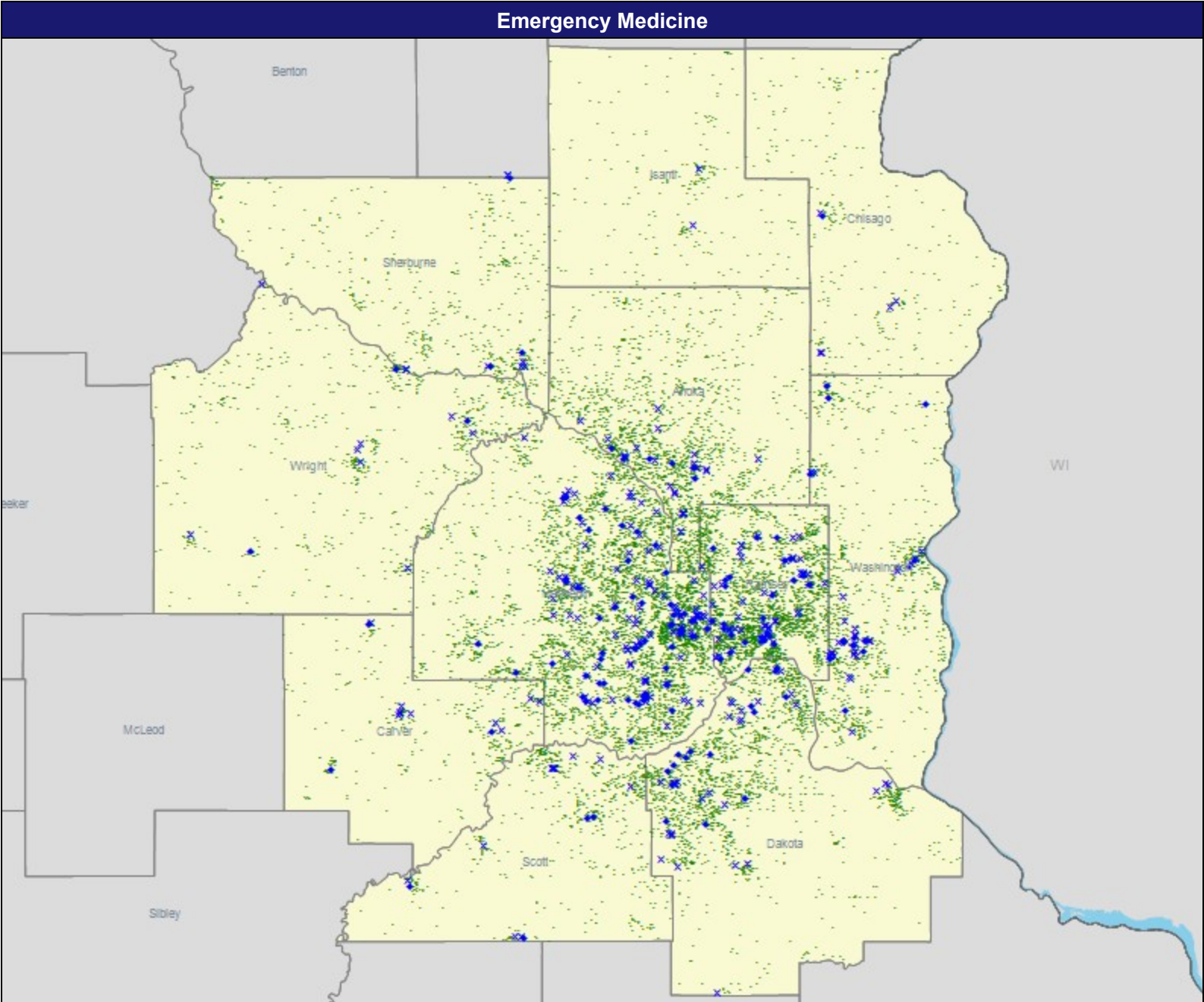





July 1, 2025

Created by...  
UnitedHealthcare

Endocrinology (UnitedHealthcare Core MNN002)

Total Providers: 112

- ◆ Single providers (42)
- ✕ Multiple providers (56)

Access - Enrollees

Employee Group  
National Proxy Census  
(UnitedHealthcare Core MNN002)

Provider Group  
Endocrinology (UnitedHealthcare Core MNN002)

14,979 potential enrollee locations

- With access (14,979)
- Without access (0)

The Access Standard is defined as  
(National Proxy Census  
(UnitedHealthcare Core MNN002))  
potential enrollees accessing in:

Large Metro areas...

- 1 (Endocrinology (UnitedHealthcare Core MNN002)) provider in 15 miles and 30 minutes

Metro areas...

- 1 (Endocrinology (UnitedHealthcare Core MNN002)) provider in 40 miles and 60 minutes

Micro areas...

- 1 (Endocrinology (UnitedHealthcare Core MNN002)) provider in 75 miles and 100 minutes

Rural areas...

- 1 (Endocrinology (UnitedHealthcare Core MNN002)) provider in 90 miles and 110 minutes

CEAC areas...

- 1 (Endocrinology (UnitedHealthcare Core MNN002)) provider in 130 miles and 145 minutes

Service Areas

- UnitedHealthcare Core MNN002

13.42 miles

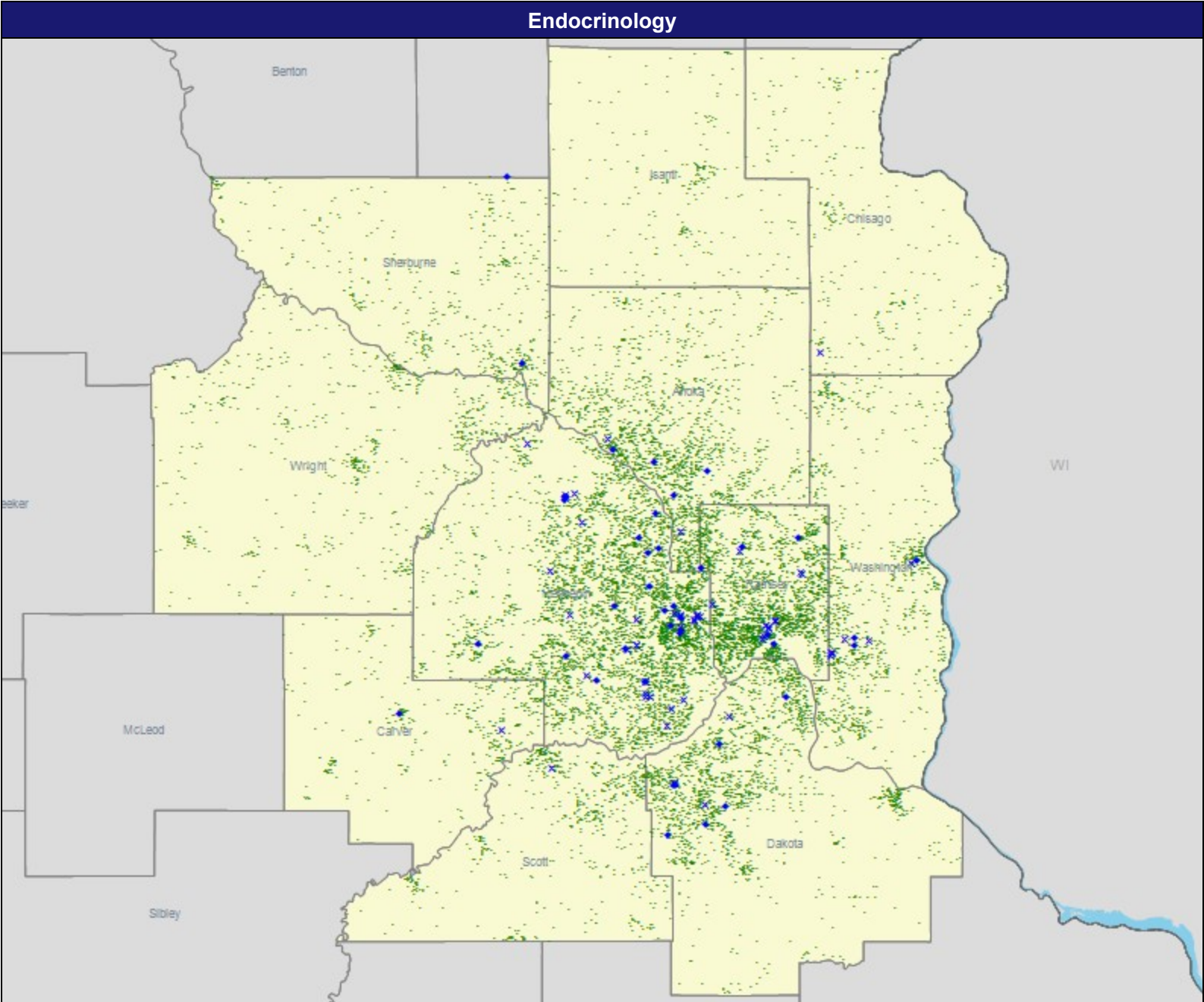

July 1, 2025

Created by...  
UnitedHealthcare

Access Analysis  
Access - Enrollees  
Potential Enrollee / Provider Groups  
National Proxy Census  
(UnitedHealthcare Core MNN002)  
Endocrinology (Custom EI MN)  
(UnitedHealthcare Core MNN002)

<sup>1</sup> The Access Standard is defined as (National Proxy Census (UnitedHealthcare Core MNN002)) potential enrollees accessing in:

Large Metro areas...  
1 (Endocrinology (Custom EI MN)  
(UnitedHealthcare Core MNN002))  
provider in 15 miles and 30 minutes

Metro areas...  
1 (Endocrinology (Custom EI MN)  
(UnitedHealthcare Core MNN002))  
provider in 40 miles and 60 minutes

Micro areas...  
1 (Endocrinology (Custom EI MN  
(UnitedHealthcare Core MNN002))  
provider in 75 miles and 100 minutes

Rural areas...  
1 (Endocrinology (Custom EI MN  
(UnitedHealthcare Core MNN002))  
provider in 90 miles and 110 minutes

CEAC areas...  
1 (Endocrinology (Custom EI MN)  
(UnitedHealthcare Core MNN002))  
provider in 130 miles and 145  
minutes

[illegible]

July 1, 2025

---

Created by...  
UnitedHealthcare

---

ENT/Otolaryngology (UnitedHealthcare Core MNN002)

Total Providers: 327

- ◆ Single providers (75)
- ✕ Multiple providers (106)

Access - Enrollees

Employee Group  
National Proxy Census  
(UnitedHealthcare Core MNN002)

Provider Group  
ENT/Otolaryngology (UnitedHealthcare Core MNN002)

14,979 potential enrollee locations

- With access (14,979)
- Without access (0)

The Access Standard is defined as  
(National Proxy Census  
(UnitedHealthcare Core MNN002))  
potential enrollees accessing in:

Large Metro areas...

- 1 (ENT/Otolaryngology  
(UnitedHealthcare Core MNN002))  
provider in 15 miles and 30 minutes

Metro areas...

- 1 (ENT/Otolaryngology  
(UnitedHealthcare Core MNN002))  
provider in 30 miles and 45 minutes

Micro areas...

- 1 (ENT/Otolaryngology  
(UnitedHealthcare Core MNN002))  
provider in 60 miles and 80 minutes

Rural areas...

- 1 (ENT/Otolaryngology  
(UnitedHealthcare Core MNN002))  
provider in 75 miles and 90 minutes

CEAC areas...

- 1 (ENT/Otolaryngology  
(UnitedHealthcare Core MNN002))  
provider in 110 miles and 125  
minutes

Service Areas

- UnitedHealthcare Core MNN002

---

13.42 miles

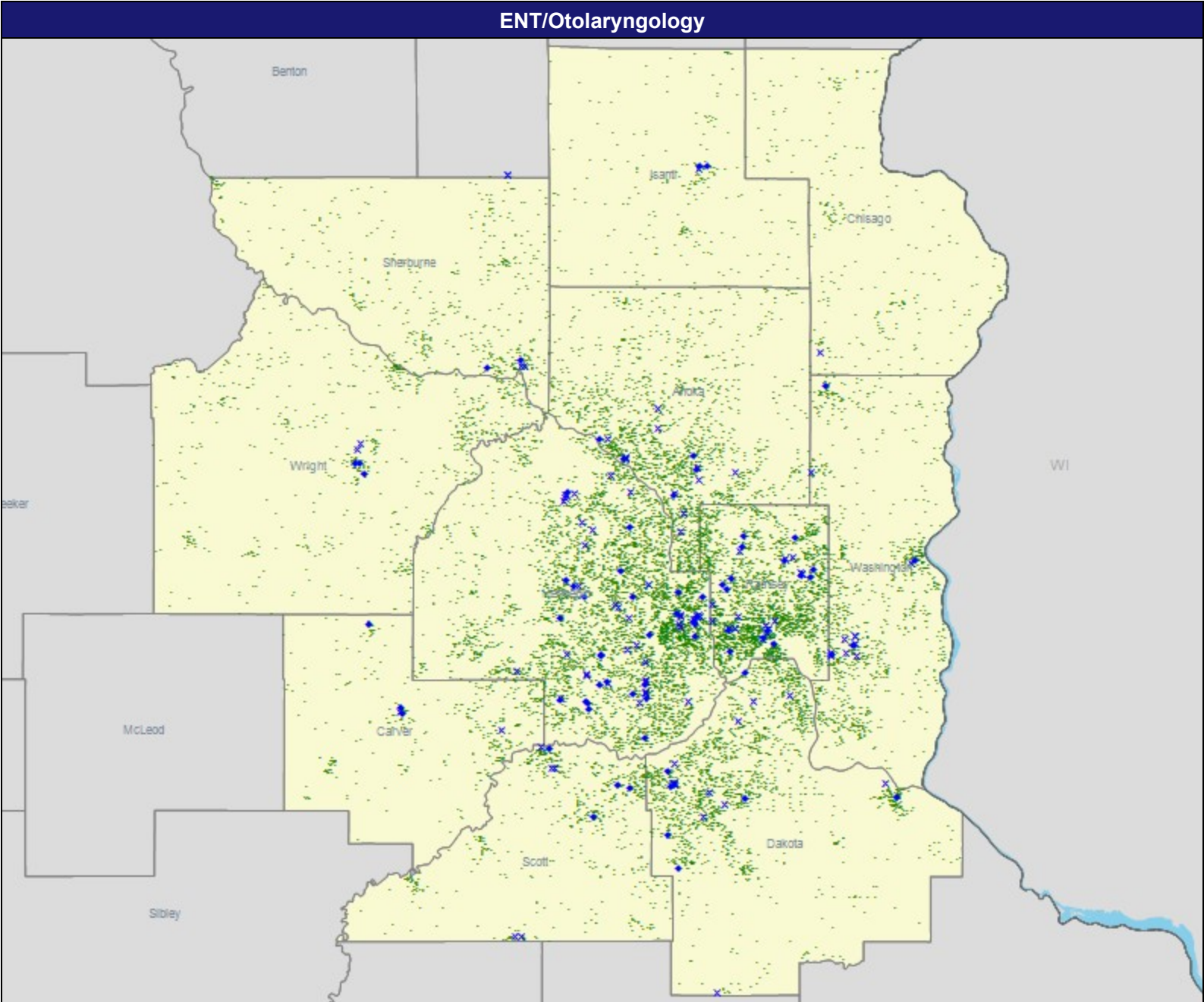







July 1, 2025

---

Created by...  
UnitedHealthcare

---

Gastroenterology (UnitedHealthcare Core MNN002)

Total Providers: 203

- ◆ Single providers (29)
- ✕ Multiple providers (50)

Access - Enrollees

Employee Group  
National Proxy Census  
(UnitedHealthcare Core MNN002)

Provider Group  
Gastroenterology (UnitedHealthcare Core MNN002)

14,979 potential enrollee locations

- With access (14,876)
- Without access (103)

The Access Standard is defined as  
(National Proxy Census  
(UnitedHealthcare Core MNN002))  
potential enrollees accessing in:

Large Metro areas...

- 1 (Gastroenterology  
(UnitedHealthcare Core MNN002))  
provider in 10 miles and 20 minutes

Metro areas...

- 1 (Gastroenterology  
(UnitedHealthcare Core MNN002))  
provider in 30 miles and 45 minutes

Micro areas...

- 1 (Gastroenterology  
(UnitedHealthcare Core MNN002))  
provider in 45 miles and 60 minutes

Rural areas...

- 1 (Gastroenterology  
(UnitedHealthcare Core MNN002))  
provider in 60 miles and 75 minutes

CEAC areas...

- 1 (Gastroenterology  
(UnitedHealthcare Core MNN002))  
provider in 100 miles and 110  
minutes

Service Areas

- UnitedHealthcare Core MNN002

---

13.42 miles

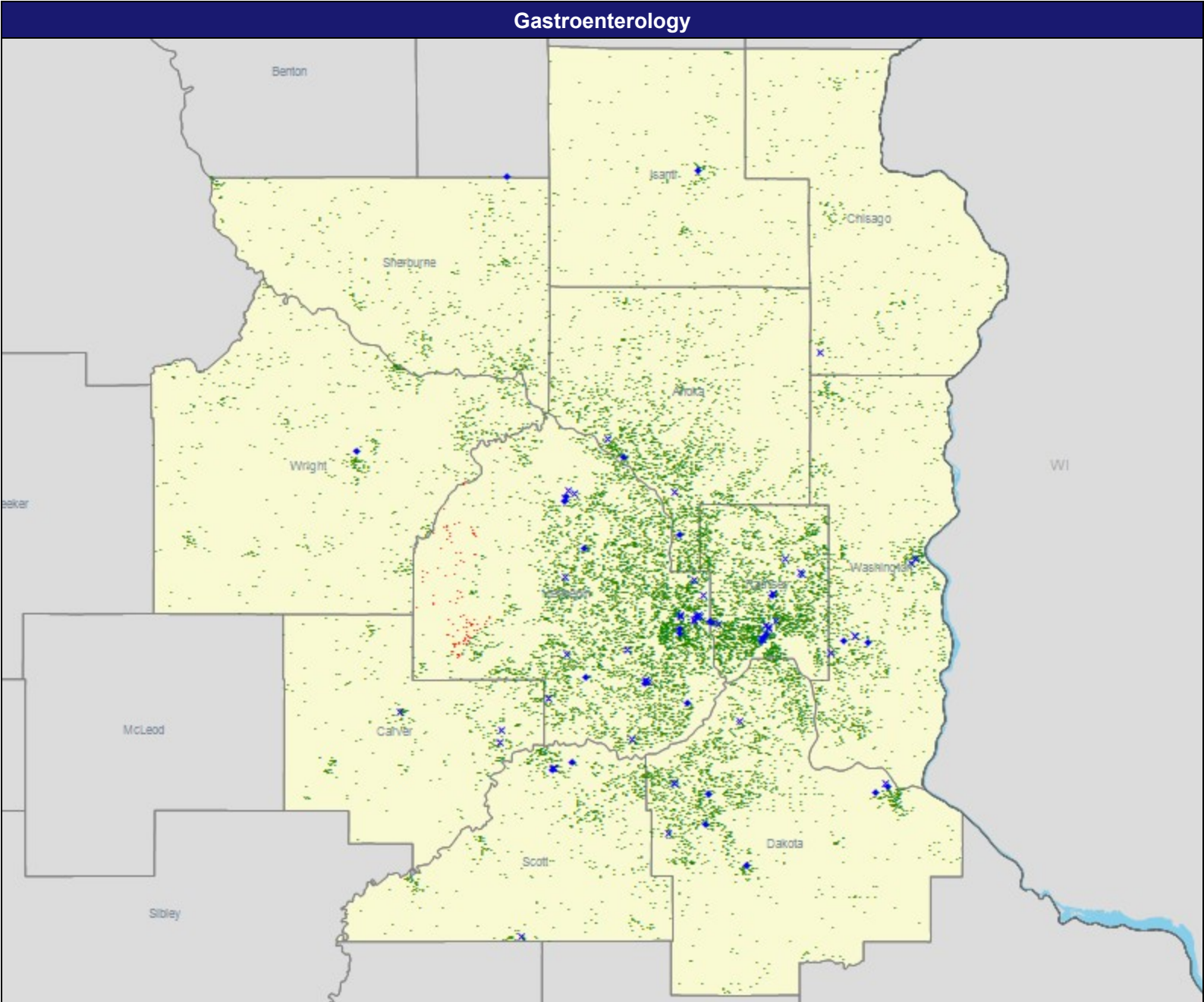

July 1, 2025

Created by...

UnitedHealthcare

## Access Analysis

## Access - Enrollees

### Potential Enrollee / Provider Groups

## National Proxy Census

(UnitedHealthcare Core MNN002)

Gastroenterology (Custom EI MN)  
(UnitedHealthcare Core MNN002)

<sup>1</sup> The Access Standard is defined as (National Proxy Census (UnitedHealthcare Core MNN002)) potential enrollees accessing in:

Large Metro areas...

1 (Gastroenterology (Custom EI MN)  
(UnitedHealthcare Core MNN002))  
provider in 10 miles and 20 minutes

Metro areas...

1 (Gastroenterology (Custom EI MN)  
(UnitedHealthcare Core MNN002))  
provider in 30 miles and 45 minutes

Micro areas...

1 (Gastroenterology (Custom EI MN)  
(UnitedHealthcare Core MNN002))  
provider in 45 miles and 60 minutes

Rural areas...

1 (Gastroenterology (Custom EI MN)  
(UnitedHealthcare Core MNN002))  
provider in 60 miles and 75 minutes

CEAC areas...

1 (Gastroenterology (Custom EI MN)  
(UnitedHealthcare Core MNN002))  
provider in 100 miles and 110  
minutes

[illegible]

July 1, 2025

Created by...  
UnitedHealthcare

General Surgery (UnitedHealthcare Core MNN002)

Total Providers: 431  
◆ Single providers (76)  
✕ Multiple providers (171)

Access - Enrollees

Employee Group  
National Proxy Census  
(UnitedHealthcare Core MNN002)

Provider Group  
General Surgery (UnitedHealthcare Core MNN002)

14,979 potential enrollee locations  
● With access (14,961)  
● Without access (18)

The Access Standard is defined as  
(National Proxy Census  
(UnitedHealthcare Core MNN002))  
potential enrollees accessing in:

Large Metro areas...  
1 (General Surgery  
(UnitedHealthcare Core MNN002))  
provider in 10 miles and 20 minutes

Metro areas...  
1 (General Surgery  
(UnitedHealthcare Core MNN002))  
provider in 20 miles and 30 minutes

Micro areas...  
1 (General Surgery  
(UnitedHealthcare Core MNN002))  
provider in 35 miles and 50 minutes

Rural areas...  
1 (General Surgery  
(UnitedHealthcare Core MNN002))  
provider in 60 miles and 75 minutes

CEAC areas...  
1 (General Surgery  
(UnitedHealthcare Core MNN002))  
provider in 85 miles and 95 minutes

Service Areas  
■ UnitedHealthcare Core MNN002

13.42 miles

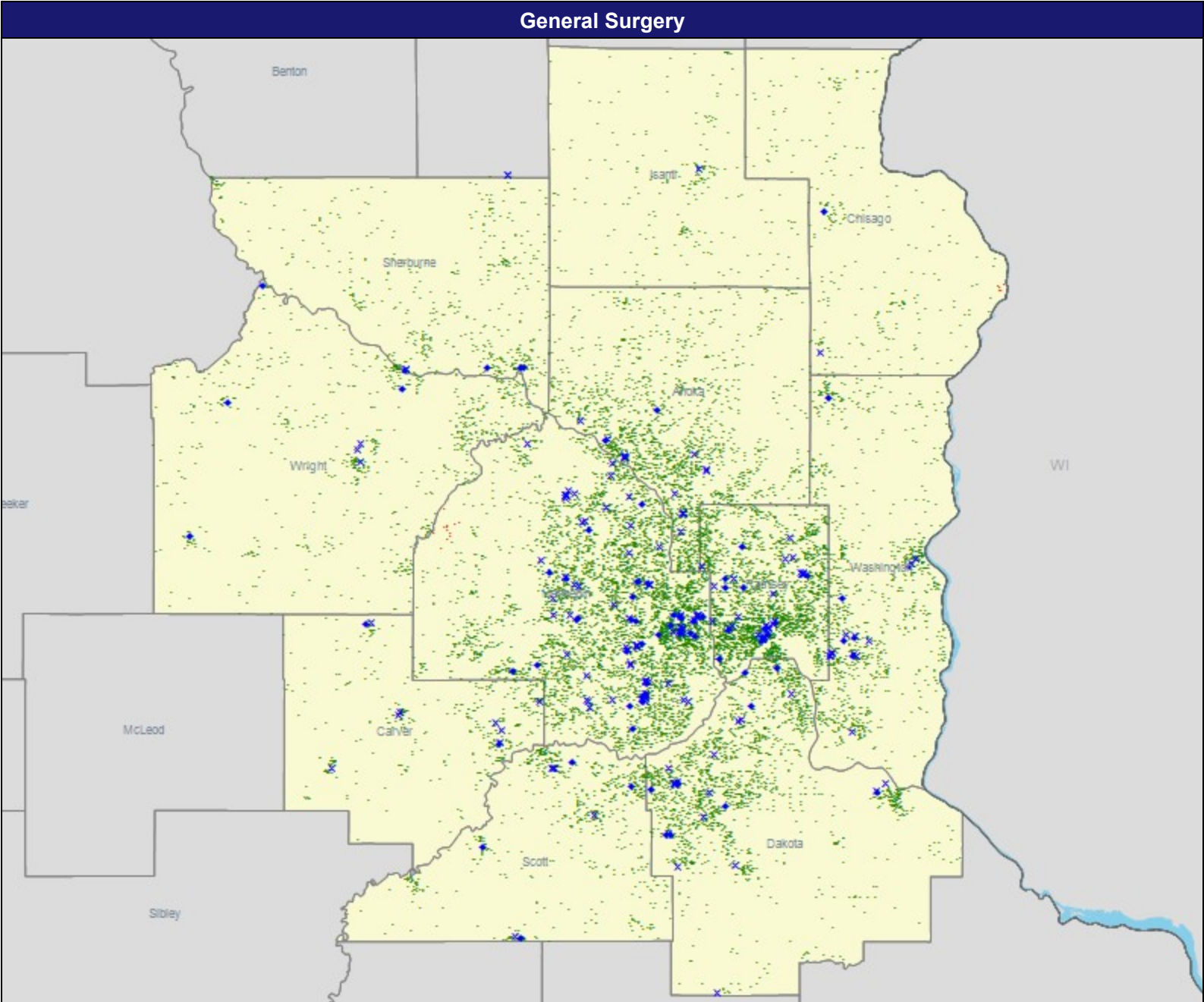

July 1, 2025

---

Created by...  
UnitedHealthcare

---

Access Analysis  
Access - Enrollees

Potential Enrollee / Provider Groups  
National Proxy Census  
(UnitedHealthcare Core MNN002)  
General Surgery (Custom EI MN)  
(UnitedHealthcare Core MNN002)

---

<sup>1</sup> The Access Standard is defined as  
(National Proxy Census  
(UnitedHealthcare Core MNN002))  
potential enrollees accessing in:

Large Metro areas...

1 (General Surgery (Custom EI MN)  
(UnitedHealthcare Core MNN002))  
provider in 10 miles and 20 minutes

Metro areas...

1 (General Surgery (Custom EI MN)  
(UnitedHealthcare Core MNN002))  
provider in 20 miles and 30 minutes

Micro areas...

1 (General Surgery (Custom EI MN)  
(UnitedHealthcare Core MNN002))  
provider in 35 miles and 50 minutes

Rural areas...

1 (General Surgery (Custom EI MN)  
(UnitedHealthcare Core MNN002))  
provider in 85 miles and 75 minutes

CEAC areas...

1 (General Surgery (Custom EI MN)  
(UnitedHealthcare Core MNN002))  
provider in 85 miles and 95 minutes

[illegible]



July 1, 2025

Created by...  
UnitedHealthcare

Gynecology, OB/GYN (UnitedHealthcare Core MNN002)

Total Providers: 797

- ◆ Single providers (63)
- ✕ Multiple providers (223)

Access - Enrollees

Employee Group  
National Proxy Census  
(UnitedHealthcare Core MNN002)

Provider Group  
Gynecology, OB/GYN  
(UnitedHealthcare Core MNN002)

14,979 potential enrollee locations

- With access (14,491)
- Without access (488)

The Access Standard is defined as  
(National Proxy Census  
(UnitedHealthcare Core MNN002))  
potential enrollees accessing in:

Large Metro areas...

- 1 (Gynecology, OB/GYN  
(UnitedHealthcare Core MNN002))  
provider in 5 miles and 10 minutes

Metro areas...

- 1 (Gynecology, OB/GYN  
(UnitedHealthcare Core MNN002))  
provider in 10 miles and 15 minutes

Micro areas...

- 1 (Gynecology, OB/GYN  
(UnitedHealthcare Core MNN002))  
provider in 20 miles and 30 minutes

Rural areas...

- 1 (Gynecology, OB/GYN  
(UnitedHealthcare Core MNN002))  
provider in 30 miles and 40 minutes

CEAC areas...

- 1 (Gynecology, OB/GYN  
(UnitedHealthcare Core MNN002))  
provider in 60 miles and 70 minutes

Service Areas

- UnitedHealthcare Core MNN002

13.42 miles

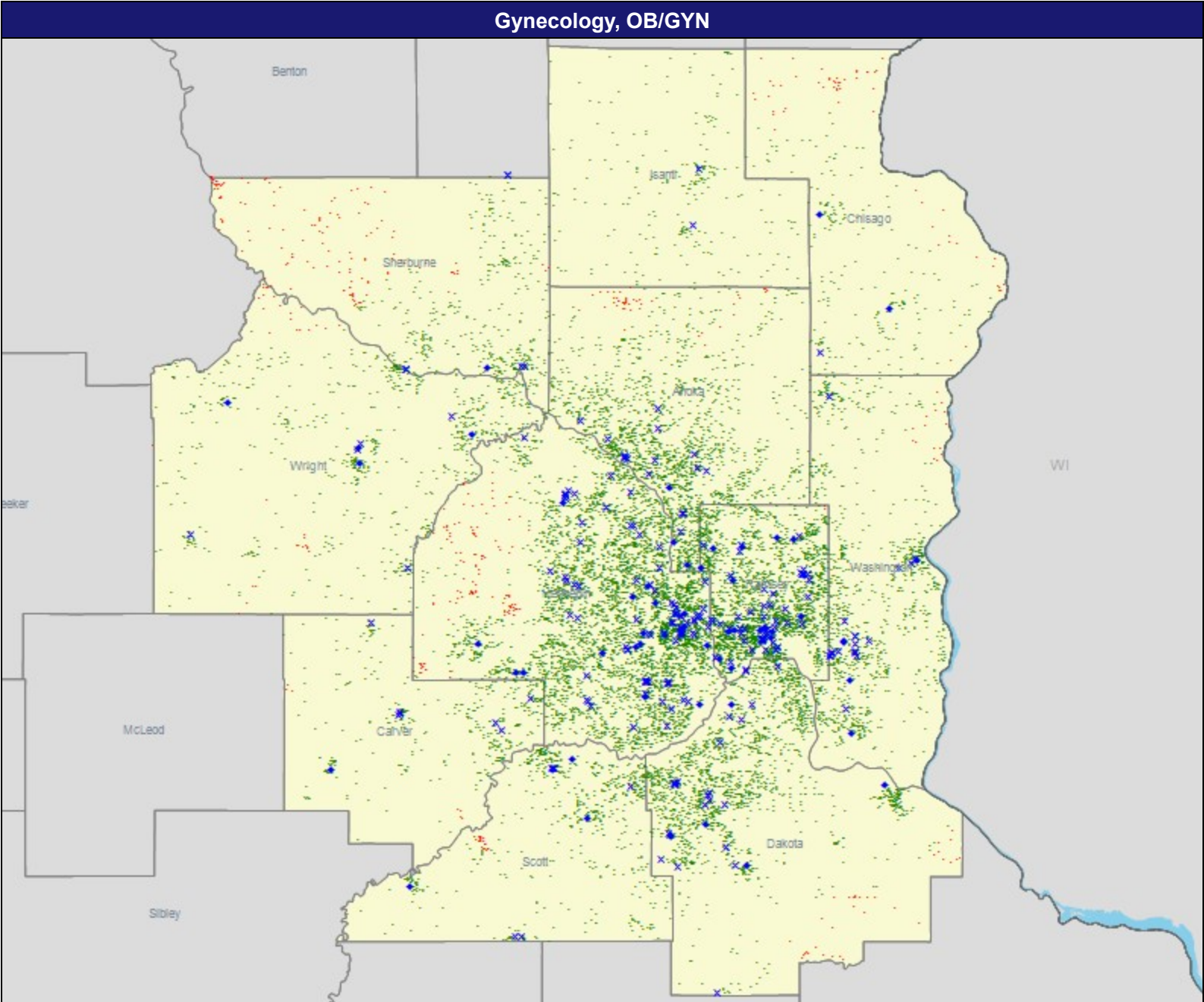

July 1, 2025

Created by...  
UnitedHealthcare

Access Analysis  
Access - Enrollees

Potential Enrollee / Provider Groups  
National Proxy Census  
(UnitedHealthcare Core MNN002)

OB/GYN (Custom EI MN)  
(UnitedHealthcare Core MNN002)

<sup>1</sup> The Access Standard is defined as (National Proxy Census (UnitedHealthcare Core MNN002)) potential enrollees accessing in:

Large Metro areas...  
1 (OB/GYN (Custom EI MN)  
(UnitedHealthcare Core MNN002))  
provider in 5 miles and 10 minutes

Metro areas...  
1 (OB/GYN (Custom EI MN)  
(UnitedHealthcare Core MNN002))  
provider in 10 miles and 15 minutes

Micro areas...  
1 (OB/GYN (Custom EI MN  
(UnitedHealthcare Core MNN002))  
provider in 20 miles and 30 minutes

Rural areas...  
1 (OB/GYN (Custom EI MN)  
(UnitedHealthcare Core MNN002))  
provider in 30 miles and 40 minutes

CEAC areas...

1 (OB/GYN (Custom EI MN)  
(UnitedHealthcare Core MNN002))  
provider in 60 miles and 70 minutes

[illegible]

July 1, 2025

---

Created by...  
UnitedHealthcare

---

Infectious Disease (UnitedHealthcare Core MNN002)

Total Providers: 129

- ◆ Single providers (46)
- ✕ Multiple providers (48)

Access - Enrollees

Employee Group  
National Proxy Census  
(UnitedHealthcare Core MNN002)

Provider Group  
Infectious Disease (UnitedHealthcare Core MNN002)

14,979 potential enrollee locations

- With access (14,979)
- Without access (0)

The Access Standard is defined as  
(National Proxy Census  
(UnitedHealthcare Core MNN002))  
potential enrollees accessing in:

Large Metro areas...

- 1 (Infectious Disease  
(UnitedHealthcare Core MNN002))  
provider in 15 miles and 30 minutes

Metro areas...

- 1 (Infectious Disease  
(UnitedHealthcare Core MNN002))  
provider in 40 miles and 60 minutes

Micro areas...

- 1 (Infectious Disease  
(UnitedHealthcare Core MNN002))  
provider in 75 miles and 100 minutes

Rural areas...

- 1 (Infectious Disease  
(UnitedHealthcare Core MNN002))  
provider in 90 miles and 110 minutes

CEAC areas...

- 1 (Infectious Disease  
(UnitedHealthcare Core MNN002))  
provider in 130 miles and 145 minutes

Service Areas

- UnitedHealthcare Core MNN002

---

13.42 miles

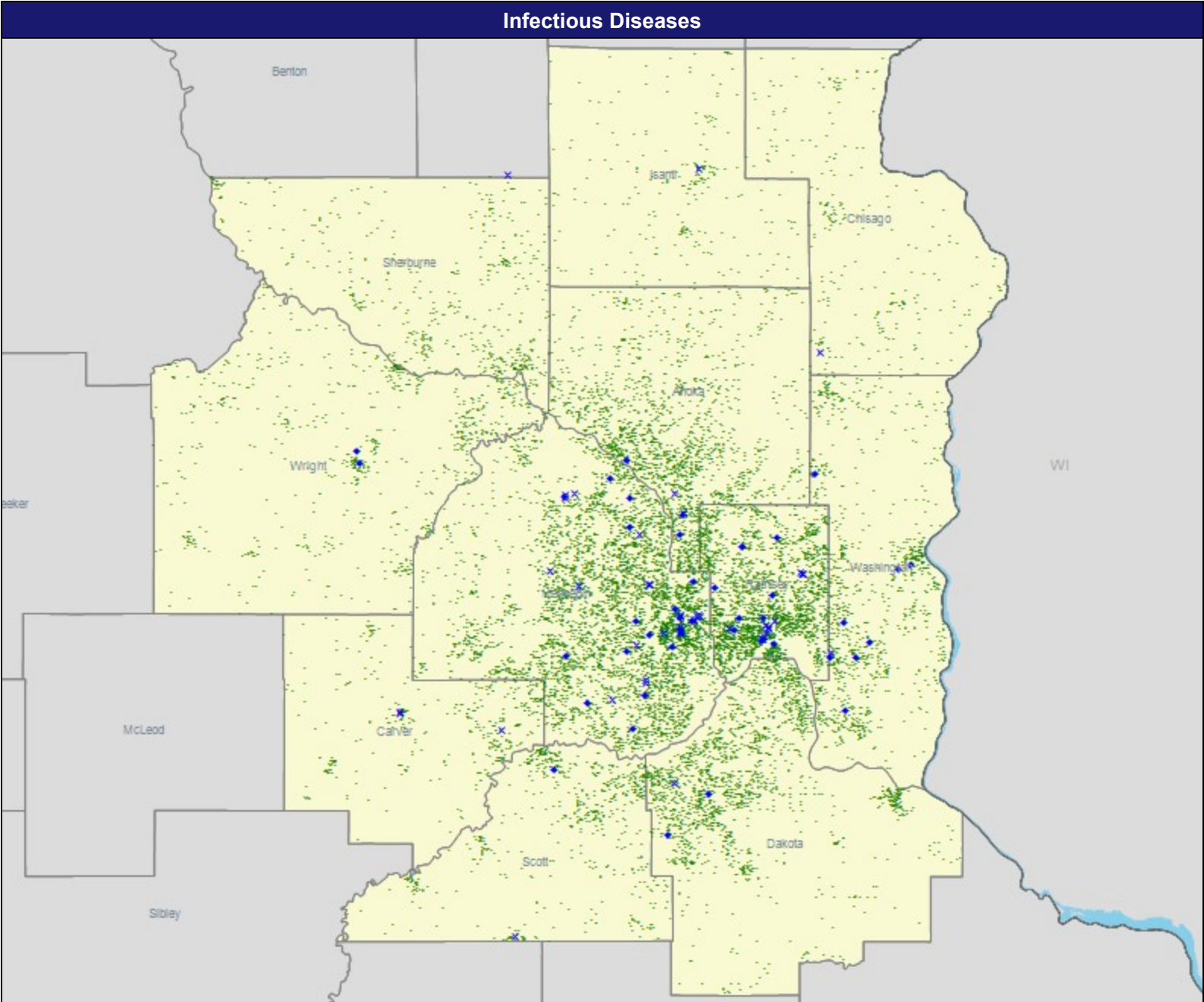

July 1, 2025

Access Analysis  
Access - Enrollees

Potential Enrollee / Provider Groups  
National Proxy Census  
(UnitedHealthcare Core MNN002)

Infectious Diseases (Custom EI MN)  
(UnitedHealthcare Core MNN002)

Large Metro areas...

Metro areas...

Micro areas...

Rural areas...

CEAC areas...

1 (Infectious Diseases (Custom EI  
MN) (UnitedHealthcare Core  
MNN002)) provider in 130 miles and  
145 minutes

[illegible]



July 1, 2025

---

Created by...  
UnitedHealthcare

---

Inpatient or Residential Behavioral Health Facility Services (UnitedHealthcare Core MNN002)

Total Providers: 62  
◆ All facilities

Access - Enrollees

Employee Group  
National Proxy Census  
(UnitedHealthcare Core MNN002)

Provider Group  
Inpatient or Residential Behavioral Health Facility Services  
(UnitedHealthcare Core MNN002)

14,979 potential enrollee locations  
● With access (14,963)  
● Without access (16)

The Access Standard is defined as  
(National Proxy Census  
(UnitedHealthcare Core MNN002))  
potential enrollees accessing in:

Large Metro areas...  
1 (Inpatient or Residential Behavioral Health Facility Services  
(UnitedHealthcare Core MNN002))  
facility in 15 miles and 30 minutes

Metro areas...  
1 (Inpatient or Residential Behavioral Health Facility Services  
(UnitedHealthcare Core MNN002))  
facility in 45 miles and 70 minutes

Micro areas...  
1 (Inpatient or Residential Behavioral Health Facility Services  
(UnitedHealthcare Core MNN002))  
facility in 75 miles and 100 minutes

Rural areas...  
1 (Inpatient or Residential Behavioral Health Facility Services  
(UnitedHealthcare Core MNN002))  
facility in 75 miles and 90 minutes

CEAC areas...  
1 (Inpatient or Residential Behavioral Health Facility Services  
(UnitedHealthcare Core MNN002))  
facility in 140 miles and 155 minutes

Service Areas  
■ UnitedHealthcare Core MNN002

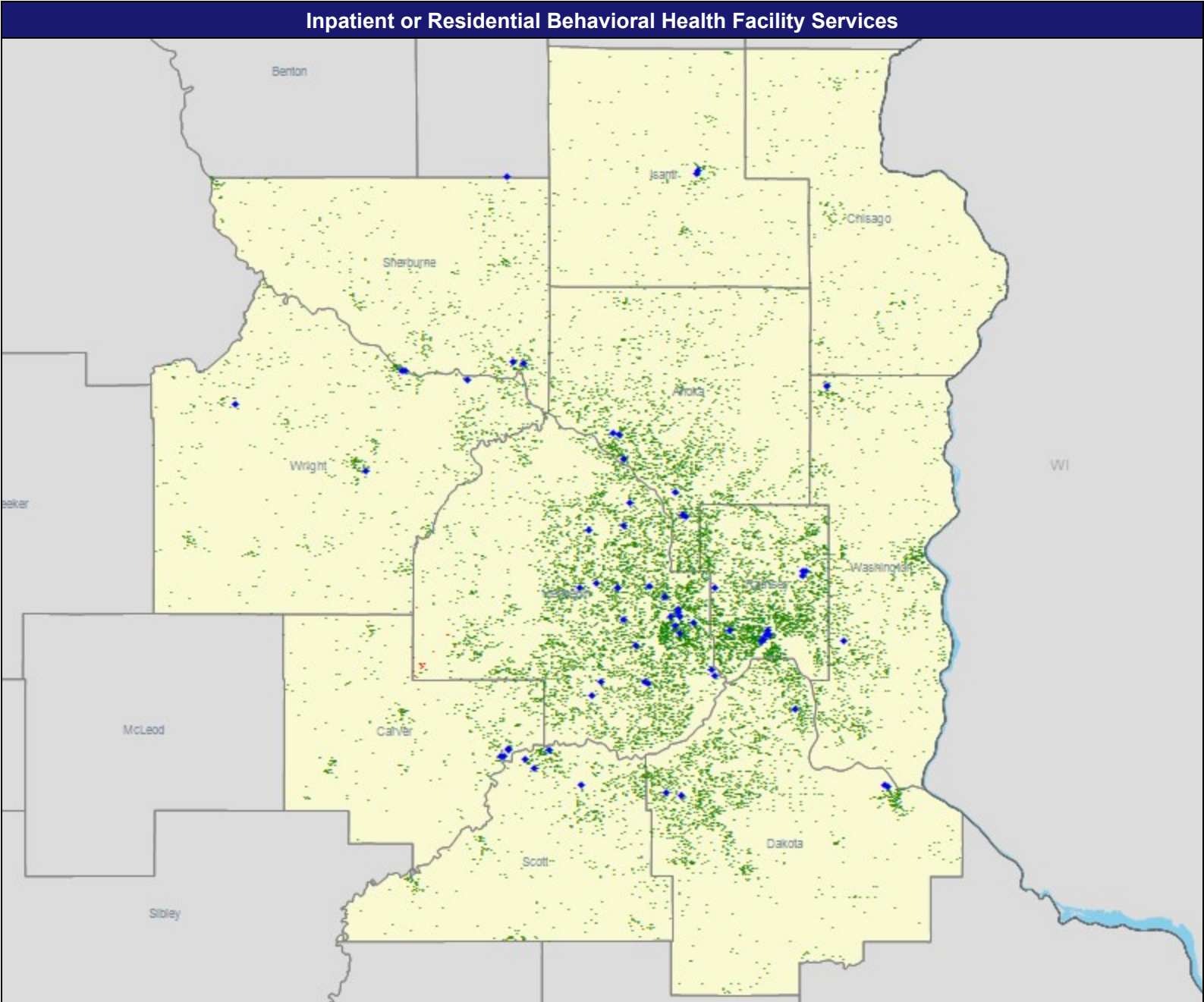

July 1, 2025

Access Analysis  
Access - Enrollees  
Potential Enrollee / Provider Groups  
National Proxy Census  
(UnitedHealthcare Core MNN002)  
Inpatient or Residential Behavioral  
Health Facility Services (Custom EI  
MN) (UnitedHealthcare Core  
MNN002)

Large Metro areas...  
1 (Inpatient or Residential Behavioral Health Facility Services (Custom EI MN) (UnitedHealthcare Core MNN002)) facility in 15 miles and 30 minutes

Metro areas...

1 (Inpatient or Residential Behavioral Health Facility Services (Custom EI MN) (UnitedHealthcare Core MNN002)) facility in 45 miles and 70 minutes

Micro areas...

1 (Inpatient or Residential Behavioral Health Facility Services (Custom EI MN) (UnitedHealthcare Core MNN002)) facility in 75 miles and 100 minutes

Rural areas...  
1 (Inpatient or Residential Behavioral Health Facility Services (Custom EIMN) (UnitedHealthcare Core MNN002)) facility in 75 miles and 90 minutes

CEAC areas...

1 (Inpatient or Residential Behavioral Health Facility Services (Custom EI MN) (UnitedHealthcare Core MNN002)) facility in 140 miles and 155 minutes

[illegible]

July 1, 2025

---

Created by...  
UnitedHealthcare

---

Mammography (UnitedHealthcare Core MNN002)

Total Providers: 37

- ◆ All facilities

Access - Enrollees

Employee Group  
National Proxy Census  
(UnitedHealthcare Core MNN002)

Provider Group  
Mammography (UnitedHealthcare Core MNN002)

14,979 potential enrollee locations

- With access (14,820)
- Without access (159)

The Access Standard is defined as  
(National Proxy Census  
(UnitedHealthcare Core MNN002))  
potential enrollees accessing in:

Large Metro areas...

- 1 (Mammography (UnitedHealthcare Core MNN002)) facility in 10 miles and 20 minutes

Metro areas...

- 1 (Mammography (UnitedHealthcare Core MNN002)) facility in 30 miles and 45 minutes

Micro areas...

- 1 (Mammography (UnitedHealthcare Core MNN002)) facility in 60 miles and 80 minutes

Rural areas...

- 1 (Mammography (UnitedHealthcare Core MNN002)) facility in 60 miles and 75 minutes

CEAC areas...

- 1 (Mammography (UnitedHealthcare Core MNN002)) facility in 100 miles and 110 minutes

Service Areas

- UnitedHealthcare Core MNN002

---

13.42 miles

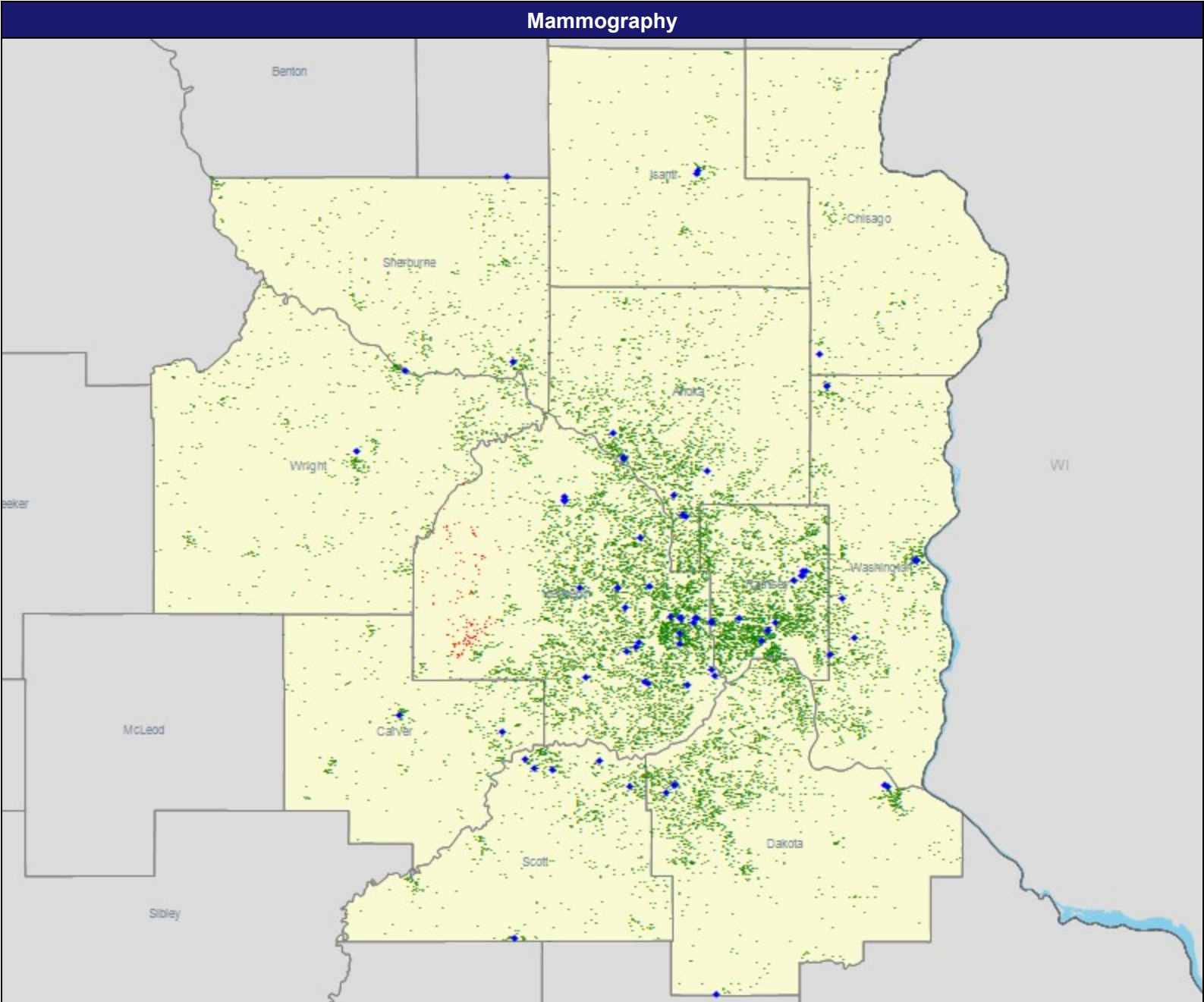

July 1, 2025

Created by...  
UnitedHealthcare

Access Analysis  
Access - Enrollees  
Potential Enrollee / Provider Groups  
National Proxy Census  
(UnitedHealthcare Core MNN002)  
Mammography (UnitedHealthcare  
Core MNN002)

<sup>1</sup> The Access Standard is defined as (National Proxy Census (UnitedHealthcare Core MNN002)) potential enrollees accessing in:

Large Metro areas...

1 (Mammography (UnitedHealthcare Core MNN002)) facility in 10 miles and 20 minutes

Metro areas...

1 (Mammography (UnitedHealthcare Core MNN002)) facility in 30 miles and 45 minutes

Micro areas...

1 (Mammography (UnitedHealthcare Core MNN002)) facility in 60 miles and 80 minutes

Rural areas...

1 (Mammography (UnitedHealthcare Core MNN002)) facility in 60 miles and 75 minutes

CEAC areas...

1 (Mammography (UnitedHealthcare Core MNN002)) facility in 100 miles and 110 minutes

[illegible]



July 1, 2025

Created by...  
UnitedHealthcare

Mental Health Provider Prescribers  
(UnitedHealthcare Core MNN002)

Total Providers: 1,665

- ◆ Single providers (265)
- ✕ Multiple providers (408)

Access - Enrollees

Employee Group  
National Proxy Census  
(UnitedHealthcare Core MNN002)

Provider Group  
Mental Health Provider Prescribers  
(UnitedHealthcare Core MNN002)

14,979 potential enrollee locations

- With access (14,979)
- Without access (0)

The Access Standard is defined as  
(National Proxy Census  
(UnitedHealthcare Core MNN002))  
potential enrollees accessing in:

Large Metro areas...

- 1 (Mental Health Provider Prescribers  
(UnitedHealthcare Core MNN002))  
provider in 10 miles and 20 minutes

Metro areas...

- 1 (Mental Health Provider Prescribers  
(UnitedHealthcare Core MNN002))  
provider in 30 miles and 45 minutes

Micro areas...

- 1 (Mental Health Provider Prescribers  
(UnitedHealthcare Core MNN002))  
provider in 45 miles and 60 minutes

Rural areas...

- 1 (Mental Health Provider Prescribers  
(UnitedHealthcare Core MNN002))  
provider in 60 miles and 75 minutes

CEAC areas...

- 1 (Mental Health Provider Prescribers  
(UnitedHealthcare Core MNN002))  
provider in 100 miles and 110  
minutes

Service Areas

- UnitedHealthcare Core MNN002

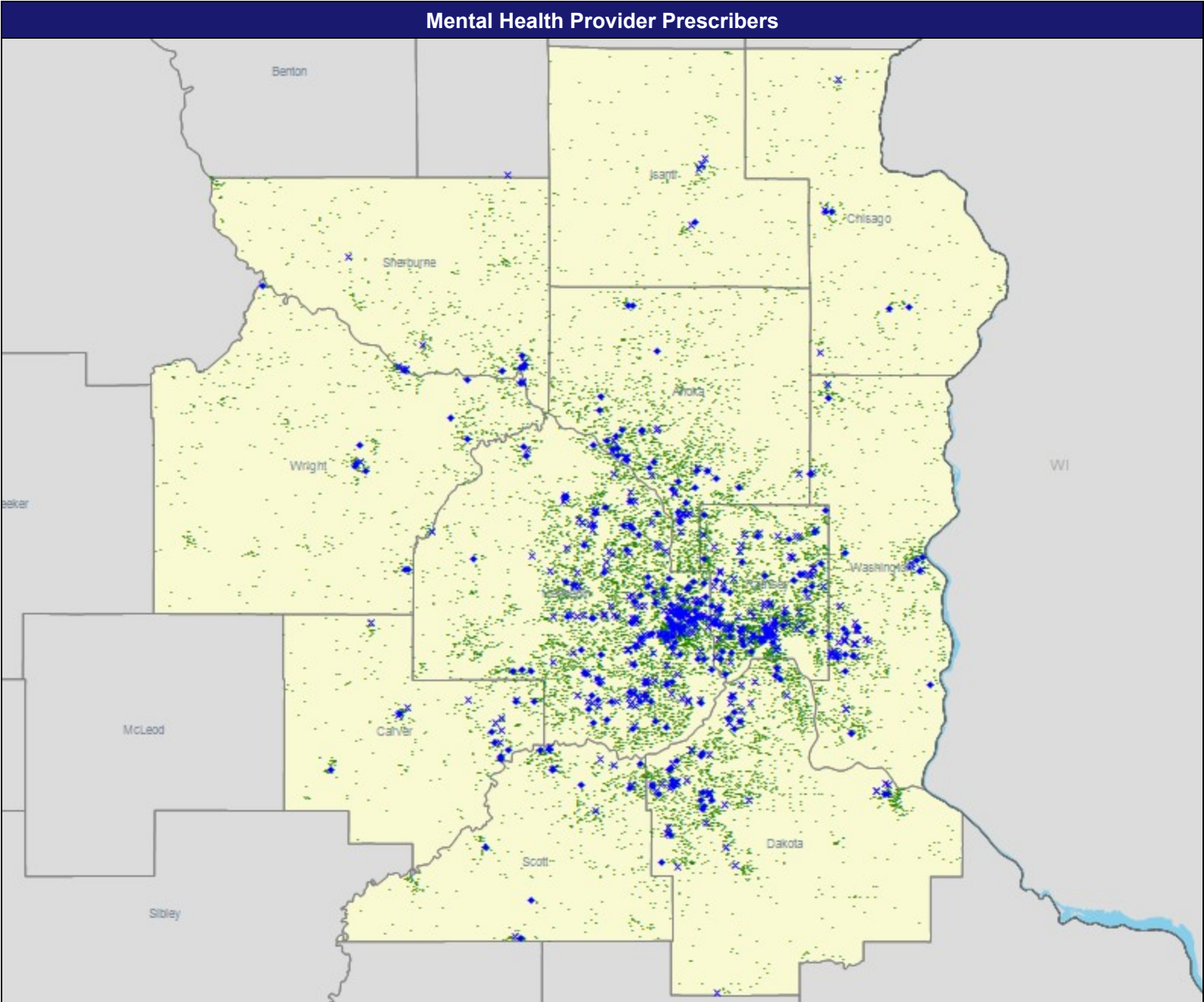

July 1, 2025

Created by...  
UnitedHealthcare

Access Analysis  
Access - Enrollees  
Potential Enrollee / Provider Groups  
National Proxy Census  
(UnitedHealthcare Core MNN002)  
Mental Health Provider Prescribers  
(Custom EI MN) (UnitedHealthcare  
Core MNN002)

<sup>1</sup> The Access Standard is defined as (National Proxy Census (UnitedHealthcare Core MNN002)) potential enrollees accessing in:

Large Metro areas...

1 (Mental Health Provider Prescribers  
(Custom EI MN) (UnitedHealthcare  
Core MNN002)) provider in 10 miles  
and 20 minutes

Metro areas...

1 (Mental Health Provider Prescribers  
(Custom EI MN) (UnitedHealthcare  
Core MNN002)) provider in 30 miles  
and 45 minutes

Micro areas...

1 (Mental Health Provider Prescribers  
(Custom EI MN) (UnitedHealthcare  
Core MNN002)) provider in 45 miles  
and 60 minutes

Rural areas...

1 (Mental Health Provider Prescribers  
(Custom EI MN) (UnitedHealthcare  
Core MNN002)) provider in 60 miles  
and 75 minutes

CEAC areas...

1 (Mental Health Provider Prescribers (Custom EI MN) (UnitedHealthcare Core MNN002)) provider in 100 miles and 110 minutes

[illegible]

July 1, 2025

Created by...  
UnitedHealthcare

Mental Health Providers (outpatient therapy) (UnitedHealthcare Core MNN002)

Total Providers: 8,753

- ◆ Single providers (777)
- ✕ Multiple providers (1,292)

Access - Enrollees

Employee Group  
National Proxy Census  
(UnitedHealthcare Core MNN002)

Provider Group  
Mental Health Providers (outpatient therapy) (UnitedHealthcare Core MNN002)

14,979 potential enrollee locations

- With access (14,912)
- Without access (67)

The Access Standard is defined as  
(National Proxy Census  
(UnitedHealthcare Core MNN002))  
potential enrollees accessing in:

Large Metro areas...

- 1 (Mental Health Providers (outpatient therapy) (UnitedHealthcare Core MNN002))  
provider in 5 miles and 10 minutes

Metro areas...

- 1 (Mental Health Providers (outpatient therapy) (UnitedHealthcare Core MNN002))  
provider in 10 miles and 15 minutes

Micro areas...

- 1 (Mental Health Providers (outpatient therapy) (UnitedHealthcare Core MNN002))  
provider in 20 miles and 30 minutes

Rural areas...

- 1 (Mental Health Providers (outpatient therapy) (UnitedHealthcare Core MNN002))  
provider in 30 miles and 40 minutes

CEAC areas...

- 1 (Mental Health Providers (outpatient therapy) (UnitedHealthcare Core MNN002))  
provider in 60 miles and 70 minutes

Service Areas

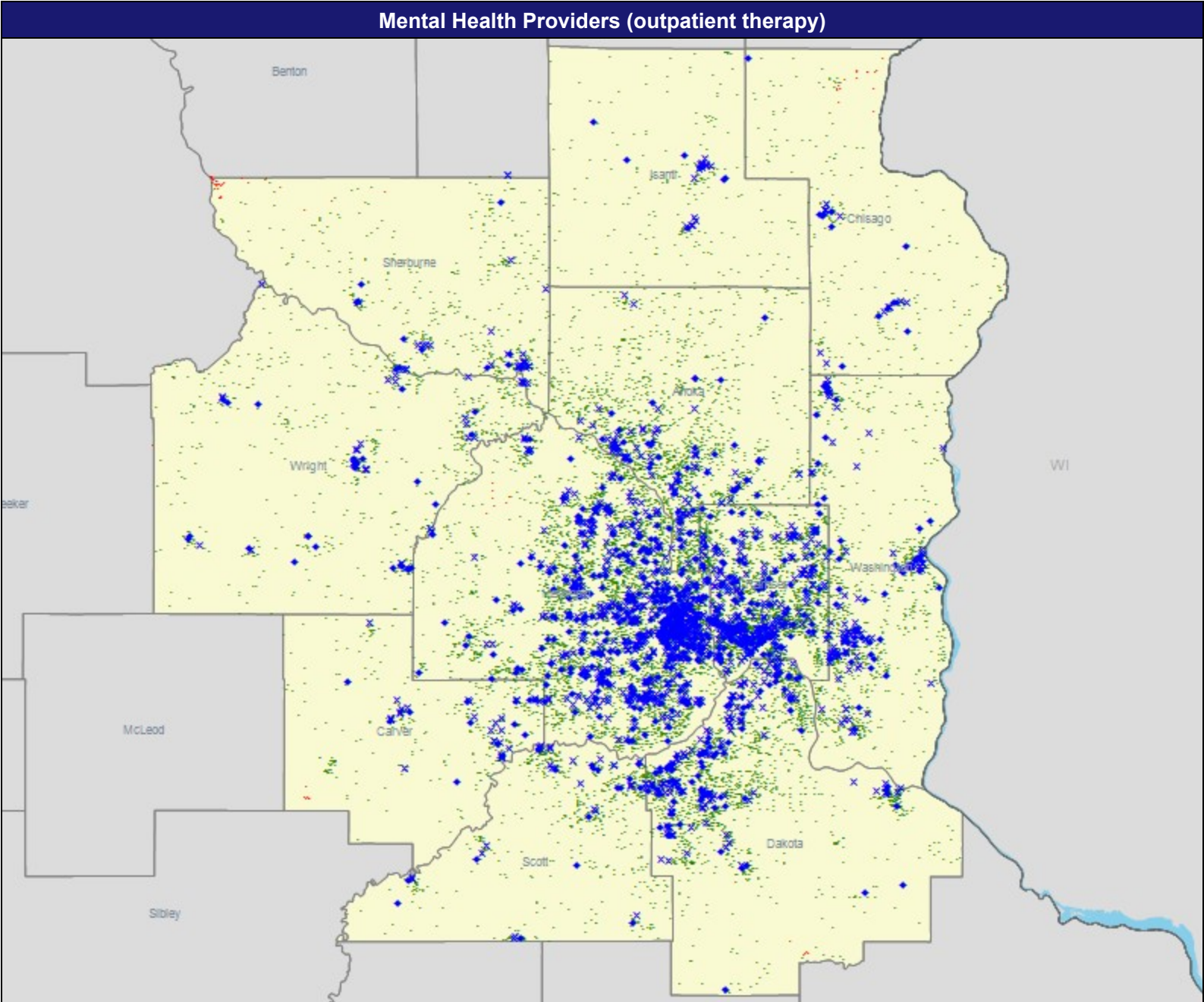

July 1, 2025	
Created by...	UnitedHealthcare
Access Analysis	Access - Enrollees
Potential Enrollee / Provider Groups	National Proxy Census (UnitedHealthcare Core MNN002) Mental Health Providers (outpatient therapy) (Custom EI MN) (UnitedHealthcare Core MNN002)
<sup>1</sup> The Access Standard is defined as (National Proxy Census (UnitedHealthcare Core MNN002)) potential enrollees accessing in:	
Large Metro areas...	1 (Mental Health Providers (outpatient therapy) (Custom EI MN) (UnitedHealthcare Core MNN002)) provider in 5 miles and 10 minutes
Metro areas...	1 (Mental Health Providers (outpatient therapy) (Custom EI MN) (UnitedHealthcare Core MNN002)) provider in 10 miles and 15 minutes
Micro areas...	1 (Mental Health Providers (outpatient therapy) (Custom EI MN) (UnitedHealthcare Core MNN002)) provider in 20 miles and 30 minutes
Rural areas...	1 (Mental Health Providers (outpatient therapy) (Custom EI MN) (UnitedHealthcare Core MNN002)) provider in 30 miles and 40 minutes
CEAC areas...	1 (Mental Health Providers (outpatient therapy) (Custom EI MN) (UnitedHealthcare Core MNN002)) provider in 60 miles and 70 minutes

[illegible]



July 1, 2025

---

Created by...  
UnitedHealthcare

---

Nephrology (UnitedHealthcare Core MNN002)

Total Providers: 129

- ◆ Single providers (24)
- ✕ Multiple providers (61)

Access - Enrollees

Employee Group  
National Proxy Census  
(UnitedHealthcare Core MNN002)

Provider Group  
Nephrology (UnitedHealthcare Core MNN002)

14,979 potential enrollee locations

- With access (14,979)
- Without access (0)

The Access Standard is defined as  
(National Proxy Census  
(UnitedHealthcare Core MNN002))  
potential enrollees accessing in:

Large Metro areas...

- 1 (Nephrology (UnitedHealthcare Core MNN002)) provider in 15 miles and 30 minutes

Metro areas...

- 1 (Nephrology (UnitedHealthcare Core MNN002)) provider in 30 miles and 45 minutes

Micro areas...

- 1 (Nephrology (UnitedHealthcare Core MNN002)) provider in 60 miles and 80 minutes

Rural areas...

- 1 (Nephrology (UnitedHealthcare Core MNN002)) provider in 75 miles and 90 minutes

CEAC areas...

- 1 (Nephrology (UnitedHealthcare Core MNN002)) provider in 110 miles and 125 minutes

Service Areas

- UnitedHealthcare Core MNN002

---

13.42 miles

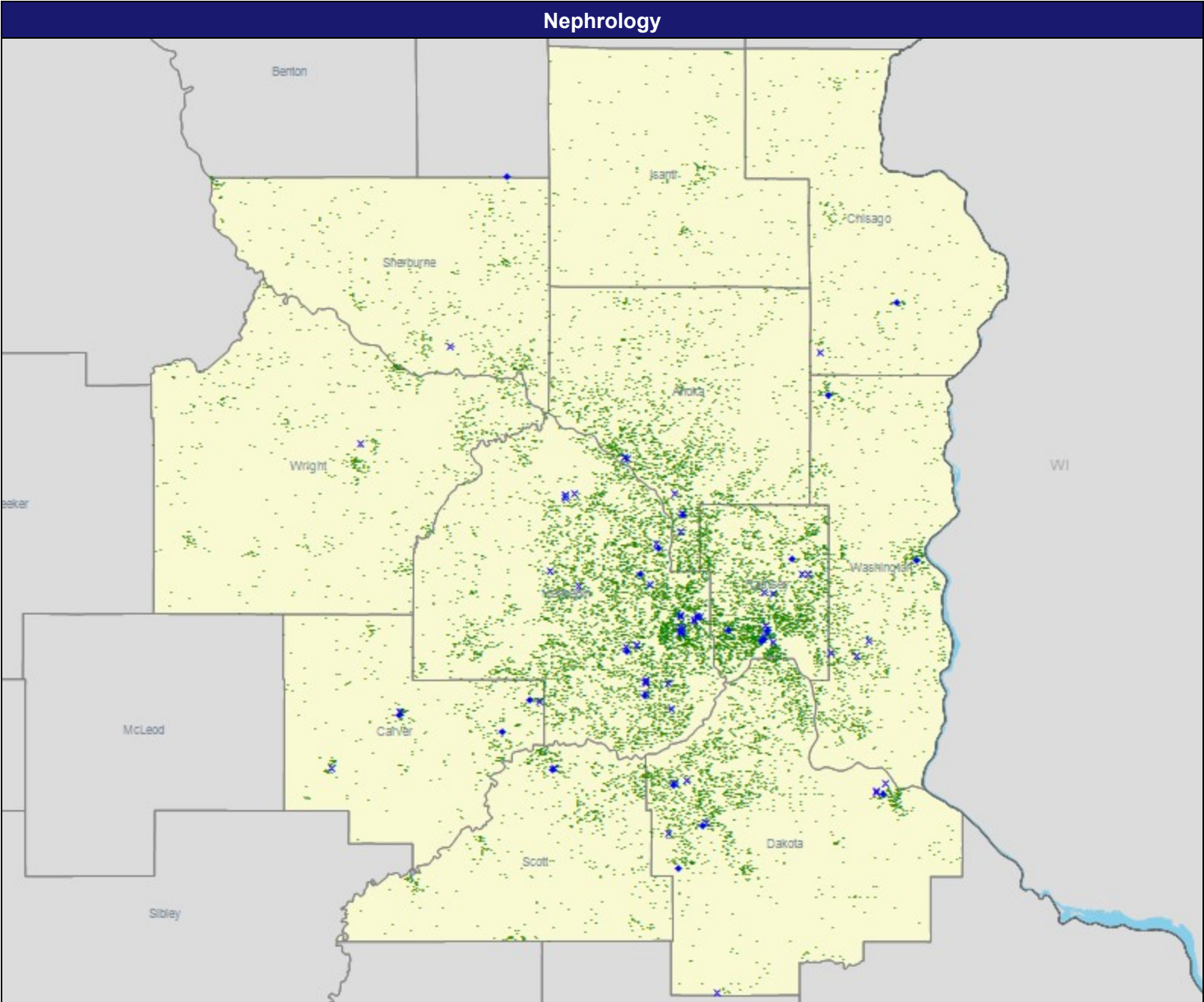

July 1, 2025

Created by...  
UnitedHealthcare

Access Analysis  
Access - Enrollees  
Potential Enrollee / Provider Groups  
National Proxy Census  
(UnitedHealthcare Core MNN002)  
Nephrology (Custom EI MN)  
(UnitedHealthcare Core MNN002)

<sup>1</sup> The Access Standard is defined as (National Proxy Census (UnitedHealthcare Core MNN002)) potential enrollees accessing in:

Large Metro areas...  
1 (Nephrology (Custom EI MN)  
(UnitedHealthcare Core MNN002))  
provider in 15 miles and 30 minutes

Metro areas...  
1 (Nephrology (Custom EI MN)  
(UnitedHealthcare Core MNN002))  
provider in 30 miles and 45 minutes

Micro areas...

1 (Nephrology (Custom EI MN)  
(UnitedHealthcare Core MNN002))  
provider in 60 miles and 80 minutes

Rural areas...  
1 (Nephrology (Custom EI MN)  
(UnitedHealthcare Core MNN002))  
provider in 75 miles and 90 minutes

CEAC areas...  
1 (Nephrology (Custom EI MN  
(UnitedHealthcare Core MNN002))  
provider in 110 miles and 125  
minutes

[illegible]

July 1, 2025

Created by...  
UnitedHealthcare

Neurological Surgery (UnitedHealthcare Core MNN002)

Total Providers: 81  
◆ Single providers (52)  
✕ Multiple providers (45)

Access - Enrollees

Employee Group  
National Proxy Census  
(UnitedHealthcare Core MNN002)

Provider Group  
Neurological Surgery  
(UnitedHealthcare Core MNN002)

14,979 potential enrollee locations  
● With access (14,979)  
● Without access (0)

The Access Standard is defined as  
(National Proxy Census  
(UnitedHealthcare Core MNN002))  
potential enrollees accessing in:

Large Metro areas...  
1 (Neurological Surgery  
(UnitedHealthcare Core MNN002))  
provider in 15 miles and 30 minutes

Metro areas...  
1 (Neurological Surgery  
(UnitedHealthcare Core MNN002))  
provider in 40 miles and 60 minutes

Micro areas...  
1 (Neurological Surgery  
(UnitedHealthcare Core MNN002))  
provider in 75 miles and 100 minutes

Rural areas...  
1 (Neurological Surgery  
(UnitedHealthcare Core MNN002))  
provider in 90 miles and 110 minutes

CEAC areas...  
1 (Neurological Surgery  
(UnitedHealthcare Core MNN002))  
provider in 130 miles and 145 minutes

Service Areas  
■ UnitedHealthcare Core MNN002

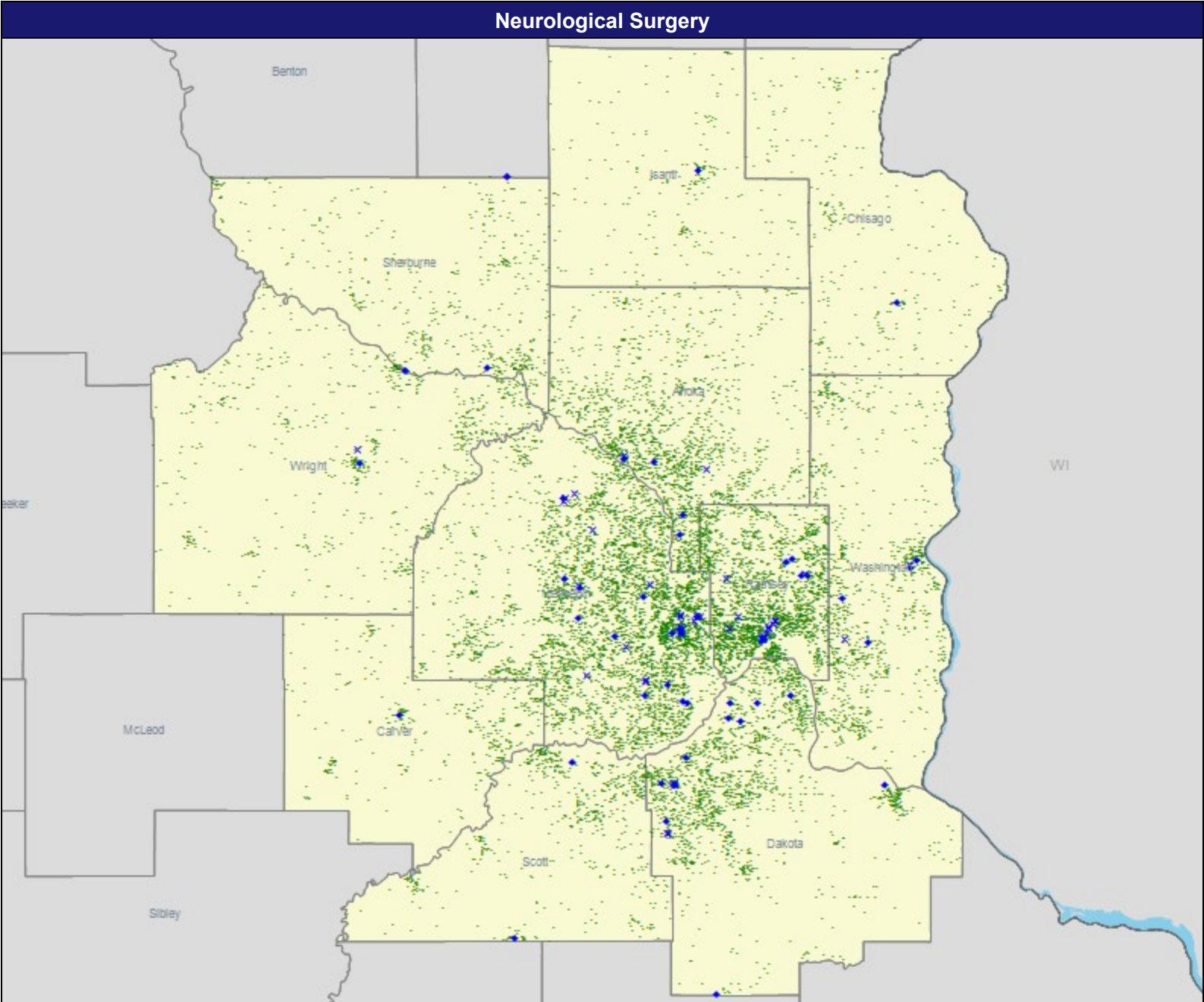

July 1, 2025

Created by...  
UnitedHealthcare

Access Analysis  
Access - Enrollees  
Potential Enrollee / Provider Groups  
National Proxy Census  
(UnitedHealthcare Core MNN002)  
Neurosurgery (Custom EI MN)  
(UnitedHealthcare Core MNN002)

<sup>1</sup> The Access Standard is defined as (National Proxy Census (UnitedHealthcare Core MNN002)) potential enrollees accessing in:

Large Metro areas...  
1 (Neurosurgery (Custom EI MN)  
(UnitedHealthcare Core MNN002))  
provider in 15 miles and 30 minutes

Metro areas...  
1 (Neurosurgery (Custom EI MN  
(UnitedHealthcare Core MNN002))  
provider in 40 miles and 60 minutes

Micro areas...

1 (Neurosurgery (Custom EI MN)  
(UnitedHealthcare Core MNN002))  
provider in 75 miles and 100 minutes

Rural areas...  
1 (Neurosurgery (Custom EI MN)  
(UnitedHealthcare Core MNN002))  
provider in 90 miles and 110 minutes

CEAC areas...  
1 (Neurosurgery (Custom EI MN  
(UnitedHealthcare Core MNN002))  
provider in 130 miles and 145  
minutes

[illegible]



July 1, 2025

---

Created by...  
UnitedHealthcare

---

Neurology (UnitedHealthcare Core MNN002)

Total Providers: 265

- ◆ Single providers (50)
- ✕ Multiple providers (69)

Access - Enrollees

Employee Group  
National Proxy Census  
(UnitedHealthcare Core MNN002)

Provider Group  
Neurology (UnitedHealthcare Core MNN002)

14,979 potential enrollee locations

- With access (14,926)
- Without access (53)

The Access Standard is defined as  
(National Proxy Census  
(UnitedHealthcare Core MNN002))  
potential enrollees accessing in:

Large Metro areas...

- 1 (Neurology (UnitedHealthcare Core MNN002)) provider in 10 miles and 20 minutes

Metro areas...

- 1 (Neurology (UnitedHealthcare Core MNN002)) provider in 30 miles and 45 minutes

Micro areas...

- 1 (Neurology (UnitedHealthcare Core MNN002)) provider in 45 miles and 60 minutes

Rural areas...

- 1 (Neurology (UnitedHealthcare Core MNN002)) provider in 60 miles and 75 minutes

CEAC areas...

- 1 (Neurology (UnitedHealthcare Core MNN002)) provider in 100 miles and 110 minutes

Service Areas

- UnitedHealthcare Core MNN002

---

13.42 miles

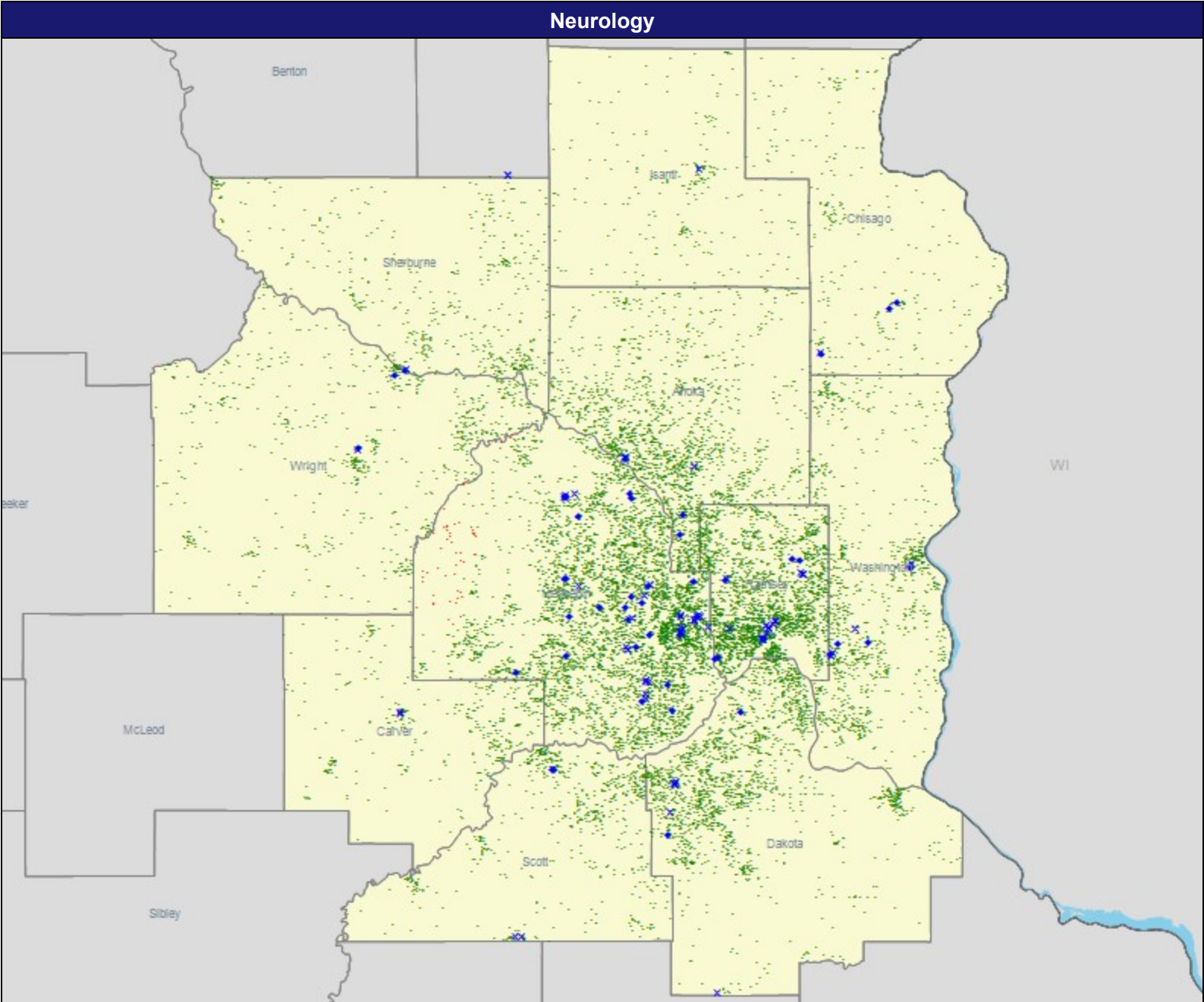

## Access Detail By County SSA

Created by...  
UnitedHealthcare

Access Analysis  
Access - Enrollees  
Potential Enrollee / Provider Groups  
National Proxy Census  
(UnitedHealthcare Core MNN002)  
Neurology (Custom EI MN)  
(UnitedHealthcare Core MNN002)

<sup>1</sup> The Access Standard is defined as (National Proxy Census (UnitedHealthcare Core MNN002)) potential enrollees accessing in:

Large Metro areas...  
1 (Neurology (Custom EI MN  
(UnitedHealthcare Core MNN002))  
provider in 10 miles and 20 minutes

Metro areas...  
1 (Neurology (Custom EI MN  
(UnitedHealthcare Core MNN002))  
provider in 30 miles and 45 minutes

Micro areas...  
1 (Neurology (Custom EI MN  
(UnitedHealthcare Core MNN002))  
provider in 45 miles and 60 minutes

Rural areas...  
1 (Neurology (Custom EI MN  
(UnitedHealthcare Core MNN002))  
provider in 60 miles and 75 minutes

CEAC areas...  
1 (Neurology (Custom EI MN  
(UnitedHealthcare Core MNN002))  
provider in 100 miles and 110  
minutes

[illegible]

July 1, 2025

Created by...  
UnitedHealthcare

Occupational Therapy (UnitedHealthcare Core MNN002)

Total Providers: 610  
◆ Single providers (68)  
✕ Multiple providers (217)

Access - Enrollees

Employee Group  
National Proxy Census  
(UnitedHealthcare Core MNN002)

Provider Group  
Occupational Therapy  
(UnitedHealthcare Core MNN002)

14,979 potential enrollee locations  
● With access (14,979)  
● Without access (0)

The Access Standard is defined as  
(National Proxy Census  
(UnitedHealthcare Core MNN002))  
potential enrollees accessing in:

Large Metro areas...  
1 (Occupational Therapy  
(UnitedHealthcare Core MNN002))  
provider in 10 miles and 20 minutes

Metro areas...  
1 (Occupational Therapy  
(UnitedHealthcare Core MNN002))  
provider in 30 miles and 45 minutes

Micro areas...  
1 (Occupational Therapy  
(UnitedHealthcare Core MNN002))  
provider in 60 miles and 80 minutes

Rural areas...  
1 (Occupational Therapy  
(UnitedHealthcare Core MNN002))  
provider in 60 miles and 75 minutes

CEAC areas...  
1 (Occupational Therapy  
(UnitedHealthcare Core MNN002))  
provider in 100 miles and 110  
minutes

Service Areas  
■ UnitedHealthcare Core MNN002

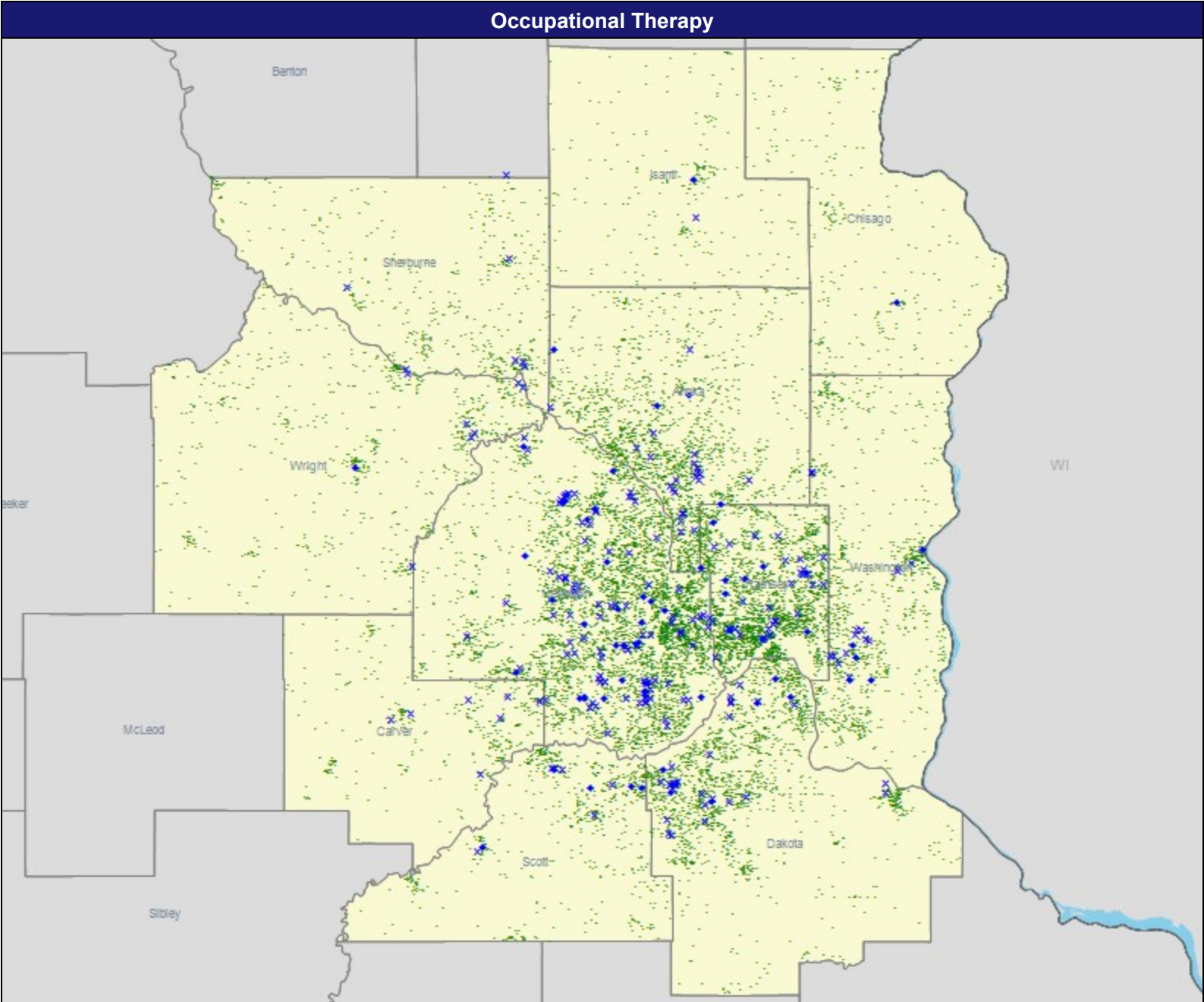

## Access Detail By County SSA

Created by...  
UnitedHealthcare

Access Analysis  
Access - Enrollees  
Potential Enrollee / Provider Groups  
National Proxy Census  
(UnitedHealthcare Core MNN002)  
Occupational Therapy -  
Optum/Medical (Custom EI MN)  
(UnitedHealthcare Core MNN002)

<sup>1</sup> The Access Standard is defined as (National Proxy Census (UnitedHealthcare Core MNN002)) potential enrollees accessing in:

Large Metro areas...

1 (Occupational Therapy -  
Optum/Medical (Custom EI MN)  
(UnitedHealthcare Core MNN002))  
provider in 10 miles and 20 minutes

Metro areas...

1 (Occupational Therapy -  
Optum/Medical (Custom EI MN)  
(UnitedHealthcare Core MNN002))  
provider in 30 miles and 45 minutes

Micro areas...

1 (Occupational Therapy -  
Optum/Medical (Custom EI MN)  
(UnitedHealthcare Core MNN002))  
provider in 60 miles and 80 minutes

Rural areas...

1 (Occupational Therapy -  
Optum/Medical (Custom EI MN)  
(UnitedHealthcare Core MNN002))  
provider in 60 miles and 75 minutes

CEAC areas...

1 (Occupational Therapy -  
Optum/Medical (Custom EI MN)  
(UnitedHealthcare Core MNN002))  
provider in 100 miles and 110  
minutes

[illegible]



July 1, 2025

Created by...  
UnitedHealthcare

Oncology - Medical & Surgical  
(UnitedHealthcare Core MNN002)

Total Providers: 306

- ◆ Single providers (34)
- ✕ Multiple providers (72)

Access - Enrollees

Employee Group  
National Proxy Census  
(UnitedHealthcare Core MNN002)

Provider Group  
Oncology - Medical & Surgical  
(UnitedHealthcare Core MNN002)

14,979 potential enrollee locations

- With access (14,906)
- Without access (73)

The Access Standard is defined as  
(National Proxy Census  
(UnitedHealthcare Core MNN002))  
potential enrollees accessing in:

Large Metro areas...

- 1 (Oncology - Medical & Surgical  
(UnitedHealthcare Core MNN002))  
provider in 10 miles and 20 minutes

Metro areas...

- 1 (Oncology - Medical & Surgical  
(UnitedHealthcare Core MNN002))  
provider in 30 miles and 45 minutes

Micro areas...

- 1 (Oncology - Medical & Surgical  
(UnitedHealthcare Core MNN002))  
provider in 45 miles and 60 minutes

Rural areas...

- 1 (Oncology - Medical & Surgical  
(UnitedHealthcare Core MNN002))  
provider in 60 miles and 75 minutes

CEAC areas...

- 1 (Oncology - Medical & Surgical  
(UnitedHealthcare Core MNN002))  
provider in 100 miles and 110  
minutes

Service Areas

- UnitedHealthcare Core MNN002

13.42 miles

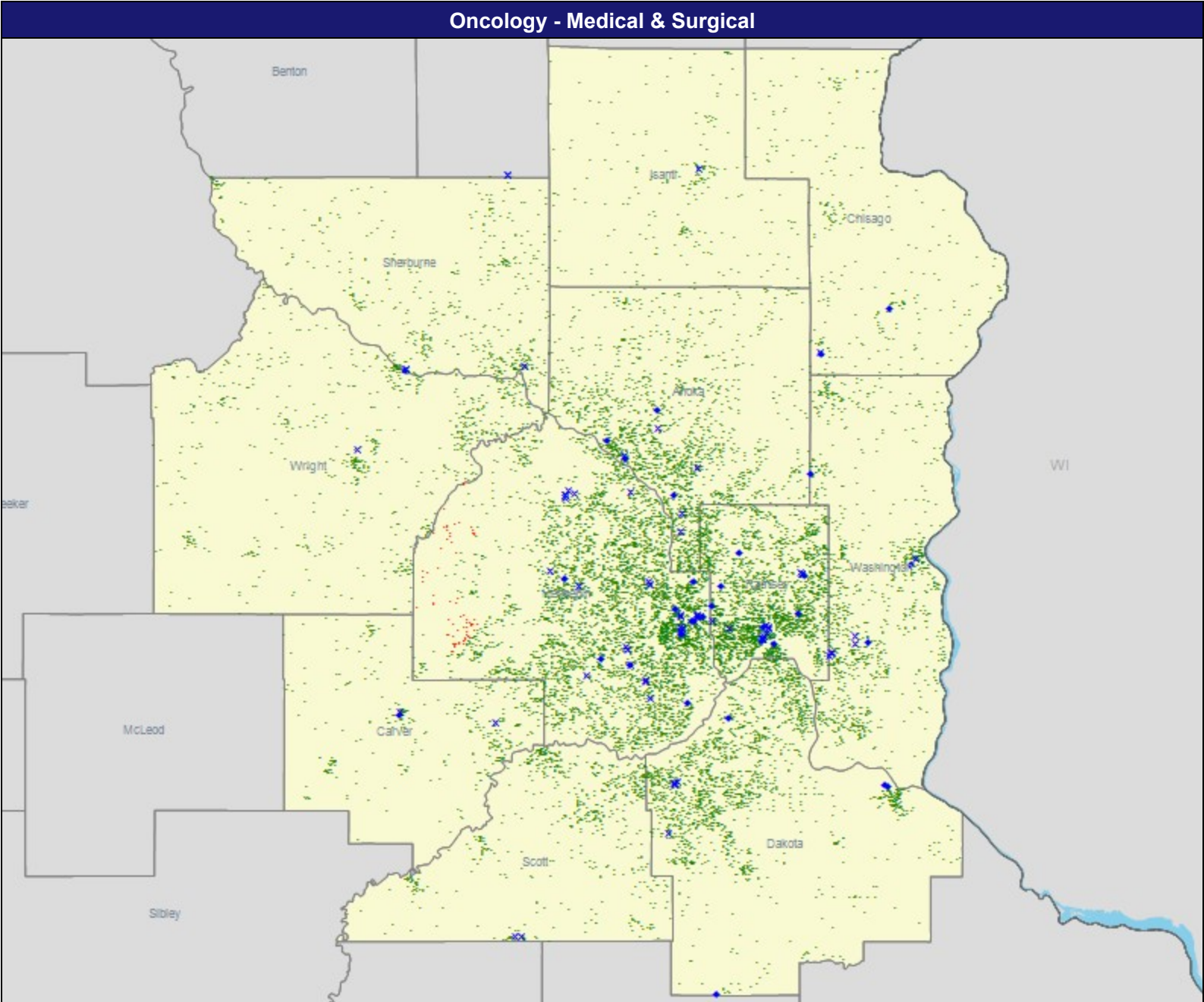



July 1, 2025

---

Created by...  
UnitedHealthcare

---

Oncology - Radiation (UnitedHealthcare Core MNN002)

Total Providers: 78

- ◆ Single providers (10)
- ✕ Multiple providers (43)

Access - Enrollees

Employee Group  
National Proxy Census  
(UnitedHealthcare Core MNN002)

Provider Group  
Oncology - Radiation  
(UnitedHealthcare Core MNN002)

14,979 potential enrollee locations

- With access (14,976)
- Without access (3)

The Access Standard is defined as  
(National Proxy Census  
(UnitedHealthcare Core MNN002))  
potential enrollees accessing in:

Large Metro areas...

- 1 (Oncology - Radiation  
(UnitedHealthcare Core MNN002))  
provider in 15 miles and 30 minutes

Metro areas...

- 1 (Oncology - Radiation  
(UnitedHealthcare Core MNN002))  
provider in 40 miles and 60 minutes

Micro areas...

- 1 (Oncology - Radiation  
(UnitedHealthcare Core MNN002))  
provider in 75 miles and 100 minutes

Rural areas...

- 1 (Oncology - Radiation  
(UnitedHealthcare Core MNN002))  
provider in 90 miles and 110 minutes

CEAC areas...

- 1 (Oncology - Radiation  
(UnitedHealthcare Core MNN002))  
provider in 130 miles and 145  
minutes

Service Areas

- UnitedHealthcare Core MNN002

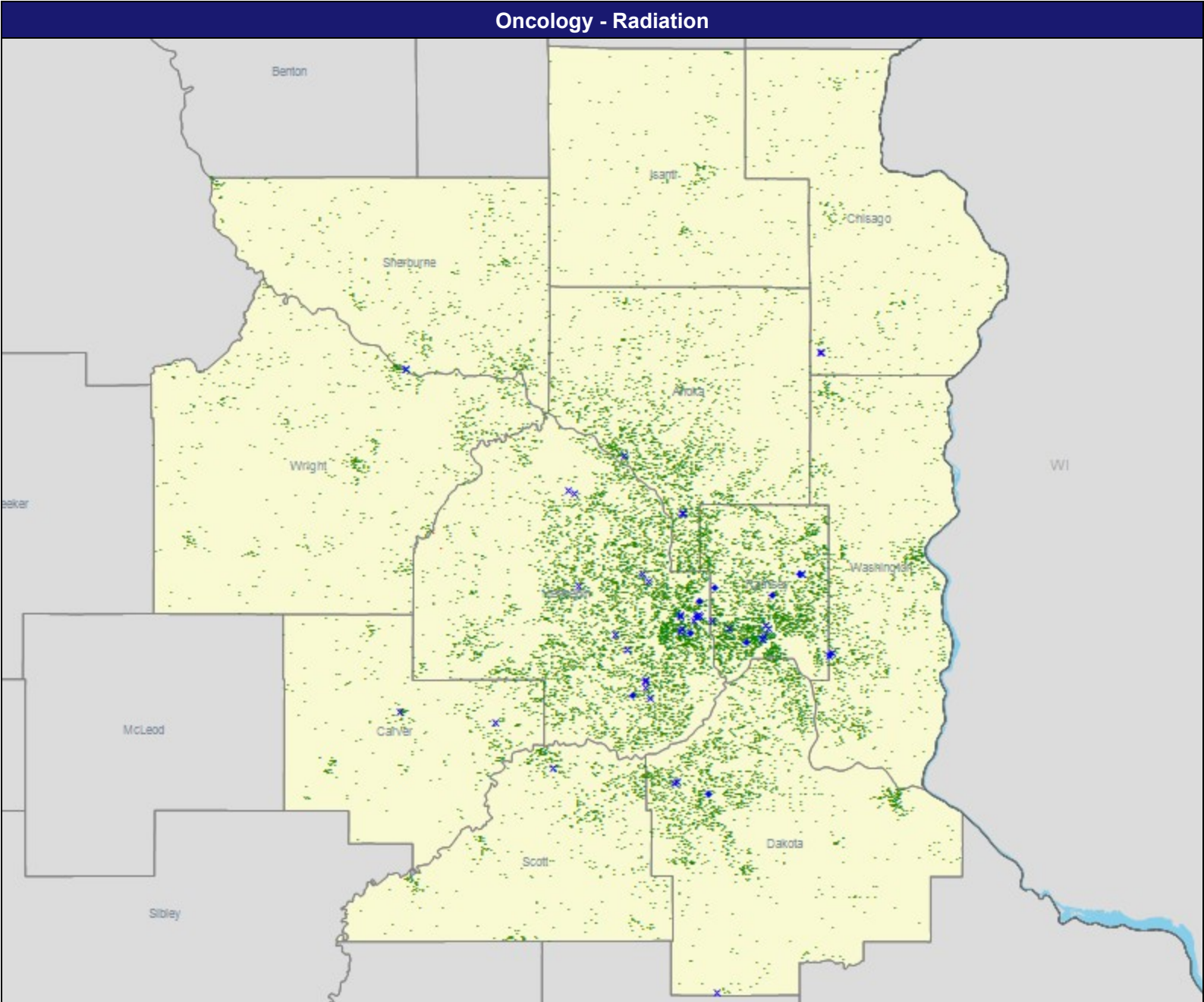

July 1, 2025

Created by...  
UnitedHealthcare

Access Analysis  
Access - Enrollees  
Potential Enrollee / Provider Groups  
National Proxy Census  
(UnitedHealthcare Core MNN002)  
Radiation Oncology  
(UnitedHealthcare Core MNN002)

<sup>1</sup> The Access Standard is defined as (National Proxy Census (UnitedHealthcare Core MNN002)) potential enrollees accessing in:

Large Metro areas...  
1 (Radiation Oncology  
(UnitedHealthcare Core MNN002))  
provider in 15 miles and 30 minutes

Metro areas...  
1 (Radiation Oncology  
(UnitedHealthcare Core MNN002))  
provider in 40 miles and 60 minutes

Micro areas...  
1 (Radiation Oncology  
(UnitedHealthcare Core MNN002))  
provider in 75 miles and 100 minutes

Rural areas...  
1 (Radiation Oncology  
(UnitedHealthcare Core MNN002))  
provider in 90 miles and 110 minutes

CEAC areas...

1 (Radiation Oncology  
(UnitedHealthcare Core MNN002))  
provider in 130 miles and 145  
minutes

[illegible]



July 1, 2025

---

Created by...  
UnitedHealthcare

---

Ophthalmology (UnitedHealthcare Core MNN002)

Total Providers: 216

- ◆ Single providers (49)
- ✕ Multiple providers (75)

Access - Enrollees

Employee Group  
National Proxy Census  
(UnitedHealthcare Core MNN002)

Provider Group  
Ophthalmology (UnitedHealthcare Core MNN002)

14,979 potential enrollee locations

- With access (14,859)
- Without access (120)

The Access Standard is defined as  
(National Proxy Census  
(UnitedHealthcare Core MNN002))  
potential enrollees accessing in:

Large Metro areas...

- 1 (Ophthalmology (UnitedHealthcare Core MNN002)) provider in 10 miles and 20 minutes

Metro areas...

- 1 (Ophthalmology (UnitedHealthcare Core MNN002)) provider in 20 miles and 30 minutes

Micro areas...

- 1 (Ophthalmology (UnitedHealthcare Core MNN002)) provider in 35 miles and 50 minutes

Rural areas...

- 1 (Ophthalmology (UnitedHealthcare Core MNN002)) provider in 60 miles and 75 minutes

CEAC areas...

- 1 (Ophthalmology (UnitedHealthcare Core MNN002)) provider in 85 miles and 95 minutes

Service Areas

- UnitedHealthcare Core MNN002

---

13.42 miles

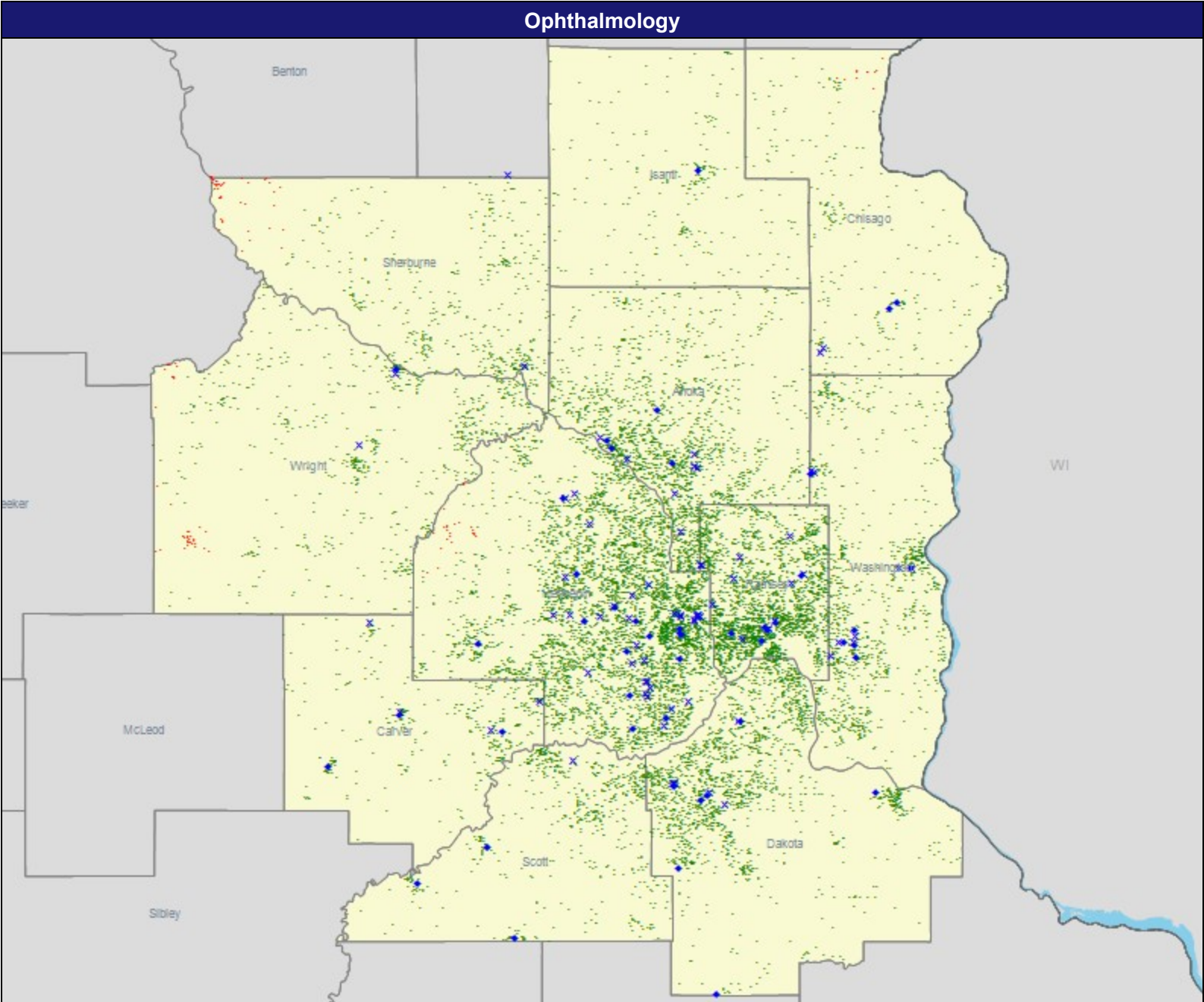

## Access Detail By County SSA

July 1, 2025

Created by...  
UnitedHealthcare

Access Analysis  
Access - Enrollees  
Potential Enrollee / Provider Groups  
National Proxy Census  
(UnitedHealthcare Core MNN002)  
Ophthalmology (Custom EI MN)  
(UnitedHealthcare Core MNN002)

<sup>1</sup> The Access Standard is defined as (National Proxy Census (UnitedHealthcare Core MNN002)) potential enrollees accessing in:

Large Metro areas...

1 (Ophthalmology (Custom EI MN)  
(UnitedHealthcare Core MNN02))  
provider in 10 miles and 20 minutes

Metro areas...

1 (Ophthalmology (Custom EI MN)  
(UnitedHealthcare Core MNN002))  
provider in 20 miles and 30 minutes

Micro areas...

1 (Ophthalmology (Custom EI MN)  
(UnitedHealthcare Core MNN002))  
provider in 35 miles and 50 minutes

Rural areas...

1 (Ophthalmology (Custom EI MN)  
(UnitedHealthcare Core MNN02))  
provider in 60 miles and 75 minutes

CEAC areas...

1 (Ophthalmology (Custom EI MN)  
(UnitedHealthcare Core MNN02))  
provider in 85 miles and 95 minutes

[illegible]

July 1, 2025

---

Created by...  
UnitedHealthcare

---

Orthopedic Surgery (UnitedHealthcare Core MNN002)

Total Providers: 525

- ◆ Single providers (68)
- ✕ Multiple providers (154)

Access - Enrollees

Employee Group  
National Proxy Census  
(UnitedHealthcare Core MNN002)

Provider Group  
Orthopedic Surgery (UnitedHealthcare Core MNN002)

14,979 potential enrollee locations

- With access (14,918)
- Without access (61)

The Access Standard is defined as  
(National Proxy Census  
(UnitedHealthcare Core MNN002))  
potential enrollees accessing in:

Large Metro areas...

- 1 (Orthopedic Surgery  
(UnitedHealthcare Core MNN002))  
provider in 10 miles and 20 minutes

Metro areas...

- 1 (Orthopedic Surgery  
(UnitedHealthcare Core MNN002))  
provider in 20 miles and 30 minutes

Micro areas...

- 1 (Orthopedic Surgery  
(UnitedHealthcare Core MNN002))  
provider in 35 miles and 50 minutes

Rural areas...

- 1 (Orthopedic Surgery  
(UnitedHealthcare Core MNN002))  
provider in 60 miles and 75 minutes

CEAC areas...

- 1 (Orthopedic Surgery  
(UnitedHealthcare Core MNN002))  
provider in 85 miles and 95 minutes

Service Areas

- UnitedHealthcare Core MNN002

---

13.42 miles

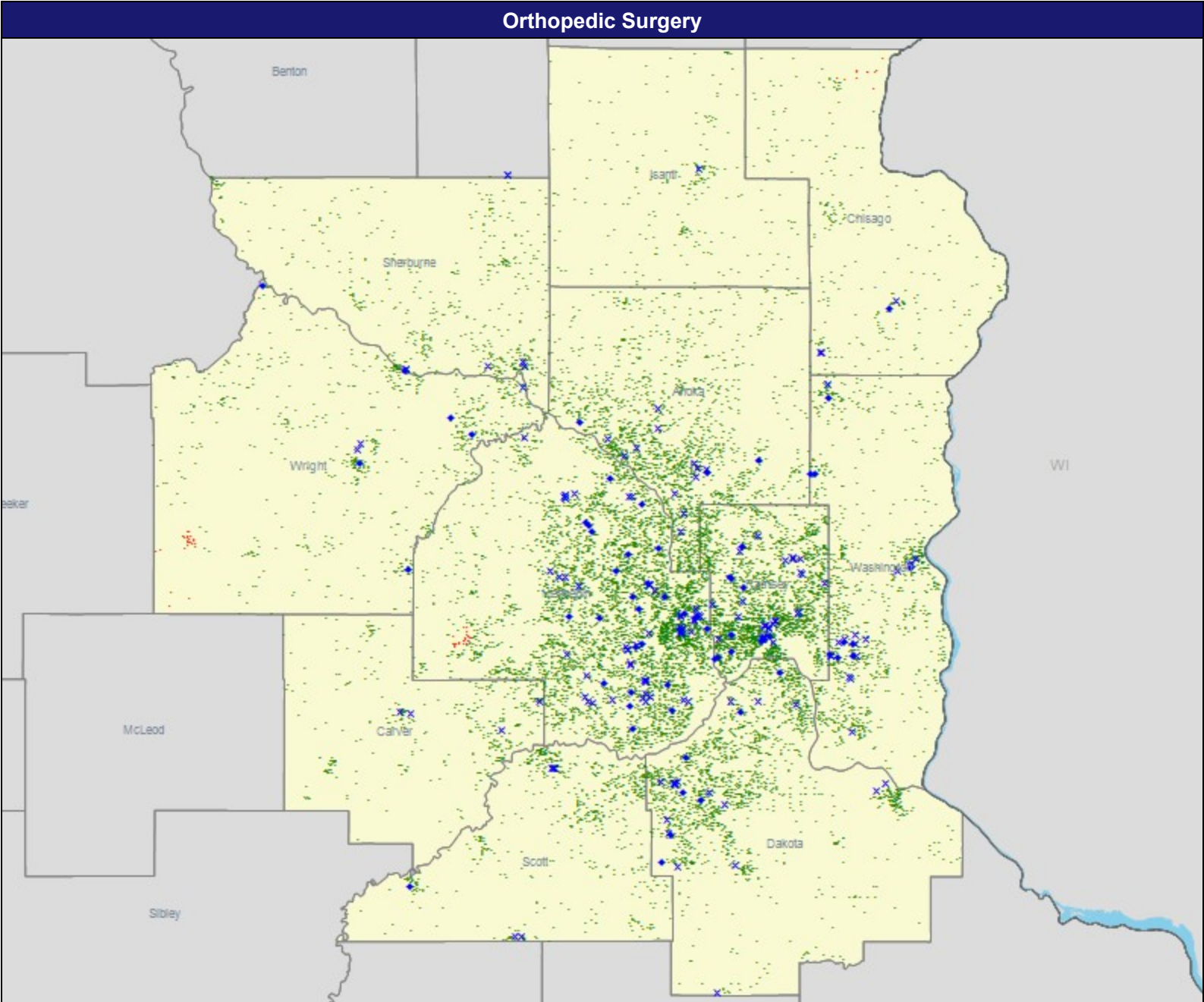

## Access Detail By County SSA

July 1, 2025

Created by...  
UnitedHealthcare

Access Analysis  
Access - Enrollees  
Potential Enrollee / Provider Groups  
National Proxy Census  
(UnitedHealthcare Core MNN002)  
Orthopedic Surgery (Custom EI MN)  
(UnitedHealthcare Core MNN002)

<sup>1</sup> The Access Standard is defined as (National Proxy Census (UnitedHealthcare Core MNN002)) potential enrollees accessing in:

Large Metro areas...

1 (Orthopedic Surgery (Custom El MN) (UnitedHealthcare Core MNN002)) provider in 10 miles and 20 minutes

Metro areas...

1 (Orthopedic Surgery (Custom El MN) (UnitedHealthcare Core MNN002)) provider in 20 miles and 30 minutes

Micro areas...

1 (Orthopedic Surgery (Custom EI  
MN) (UnitedHealthcare Core  
MNN002)) provider in 35 miles and  
50 minutes

Rural areas...

1 (Orthopedic Surgery (Custom El MN) (UnitedHealthcare Core MNN002)) provider in 60 miles and 75 minutes

CEAC areas...

1 (Orthopedic Surgery (Custom El  
MN) (UnitedHealthcare Core  
MNN002)) provider in 85 miles and  
95 minutes

[illegible]



July 1, 2025

Created by...  
UnitedHealthcare

Outpatient Infusion/Chemotherapy  
(UnitedHealthcare Core MNN002)

Total Providers: 38  
◆ All facilities

Access - Enrollees

Employee Group  
National Proxy Census  
(UnitedHealthcare Core MNN002)

Provider Group  
Outpatient Infusion/Chemotherapy  
(UnitedHealthcare Core MNN002)

14,979 potential enrollee locations  
● With access (14,820)  
● Without access (159)

The Access Standard is defined as  
(National Proxy Census  
(UnitedHealthcare Core MNN002))  
potential enrollees accessing in:

Large Metro areas...  
1 (Outpatient Infusion/Chemotherapy  
(UnitedHealthcare Core MNN002))  
facility in 10 miles and 20 minutes

Metro areas...  
1 (Outpatient Infusion/Chemotherapy  
(UnitedHealthcare Core MNN002))  
facility in 30 miles and 45 minutes

Micro areas...  
1 (Outpatient Infusion/Chemotherapy  
(UnitedHealthcare Core MNN002))  
facility in 60 miles and 80 minutes

Rural areas...  
1 (Outpatient Infusion/Chemotherapy  
(UnitedHealthcare Core MNN002))  
facility in 60 miles and 75 minutes

CEAC areas...  
1 (Outpatient Infusion/Chemotherapy  
(UnitedHealthcare Core MNN002))  
facility in 100 miles and 110 minutes

Service Areas  
■ UnitedHealthcare Core MNN002

13.42 miles

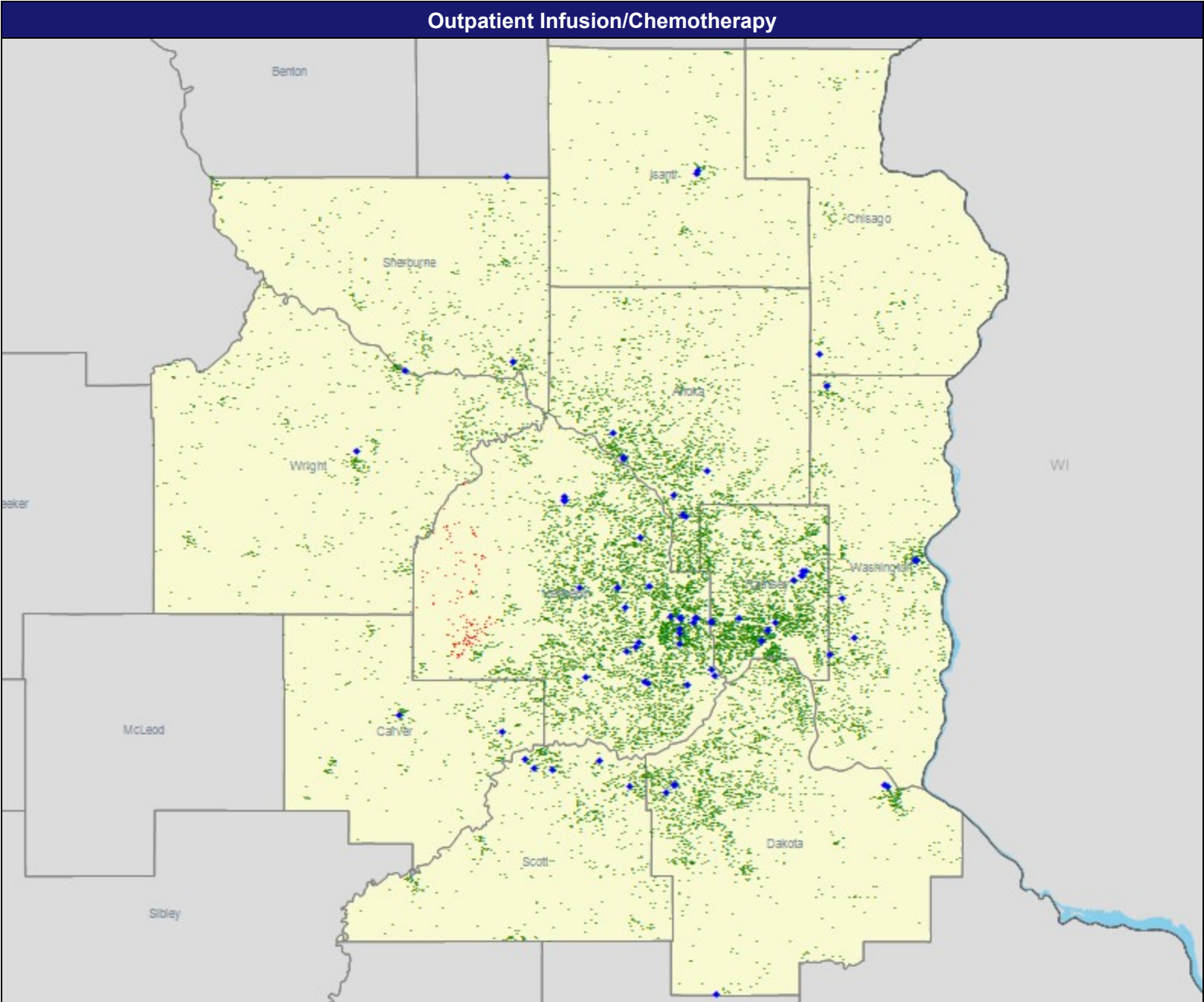

July 1, 2025

Created by...  
UnitedHealthcare

Access Analysis  
Access - Enrollees  
Potential Enrollee / Provider Groups  
National Proxy Census  
(UnitedHealthcare Core MNN002)  
Outpatient Infusion/Chemotherapy  
(UnitedHealthcare Core MNN002)

<sup>1</sup> The Access Standard is defined as (National Proxy Census (UnitedHealthcare Core MNN002)) potential enrollees accessing in:

Large Metro areas...  
1 (Outpatient Infusion/Chemotherapy  
(UnitedHealthcare Core MNN002))  
facility in 10 miles and 20 minutes

Metro areas...  
1 (Outpatient Infusion/Chemotherapy  
(UnitedHealthcare Core MNN002))  
facility in 30 miles and 45 minutes

Micro areas...  
1 (Outpatient Infusion/Chemotherapy  
(UnitedHealthcare Core MNN002))  
facility in 60 miles and 80 minutes

Rural areas...  
1 (Outpatient Infusion/Chemotherapy  
(UnitedHealthcare Core MNN002))  
facility in 60 miles and 75 minutes

CEAC areas...

1 (Outpatient Infusion/Chemotherapy  
(UnitedHealthcare Core MNN002))  
facility in 100 miles and 110 minutes

[illegible]

July 1, 2025

---

Created by...  
UnitedHealthcare

---

Pediatric Specialty Care  
(UnitedHealthcare Core MNN002)

Total Providers: 481

- ◆ Single providers (88)
- ✕ Multiple providers (122)

Access - Enrollees

Employee Group  
National Proxy Census  
(UnitedHealthcare Core MNN002)

Provider Group  
Pediatric Specialty Care  
(UnitedHealthcare Core MNN002)

14,979 potential enrollee locations

- With access (13,889)
- Without access (1,090)

The Access Standard is defined as  
(National Proxy Census  
(UnitedHealthcare Core MNN002))  
potential enrollees accessing in:

Large Metro areas...

- 1 (Pediatric Specialty Care  
(UnitedHealthcare Core MNN002))  
provider in 5 miles and 10 minutes

Metro areas...

- 1 (Pediatric Specialty Care  
(UnitedHealthcare Core MNN002))  
provider in 10 miles and 15 minutes

Micro areas...

- 1 (Pediatric Specialty Care  
(UnitedHealthcare Core MNN002))  
provider in 20 miles and 30 minutes

Rural areas...

- 1 (Pediatric Specialty Care  
(UnitedHealthcare Core MNN002))  
provider in 30 miles and 40 minutes

CEAC areas...

- 1 (Pediatric Specialty Care  
(UnitedHealthcare Core MNN002))  
provider in 60 miles and 70 minutes

Service Areas

- UnitedHealthcare Core MNN002

---

13.42 miles

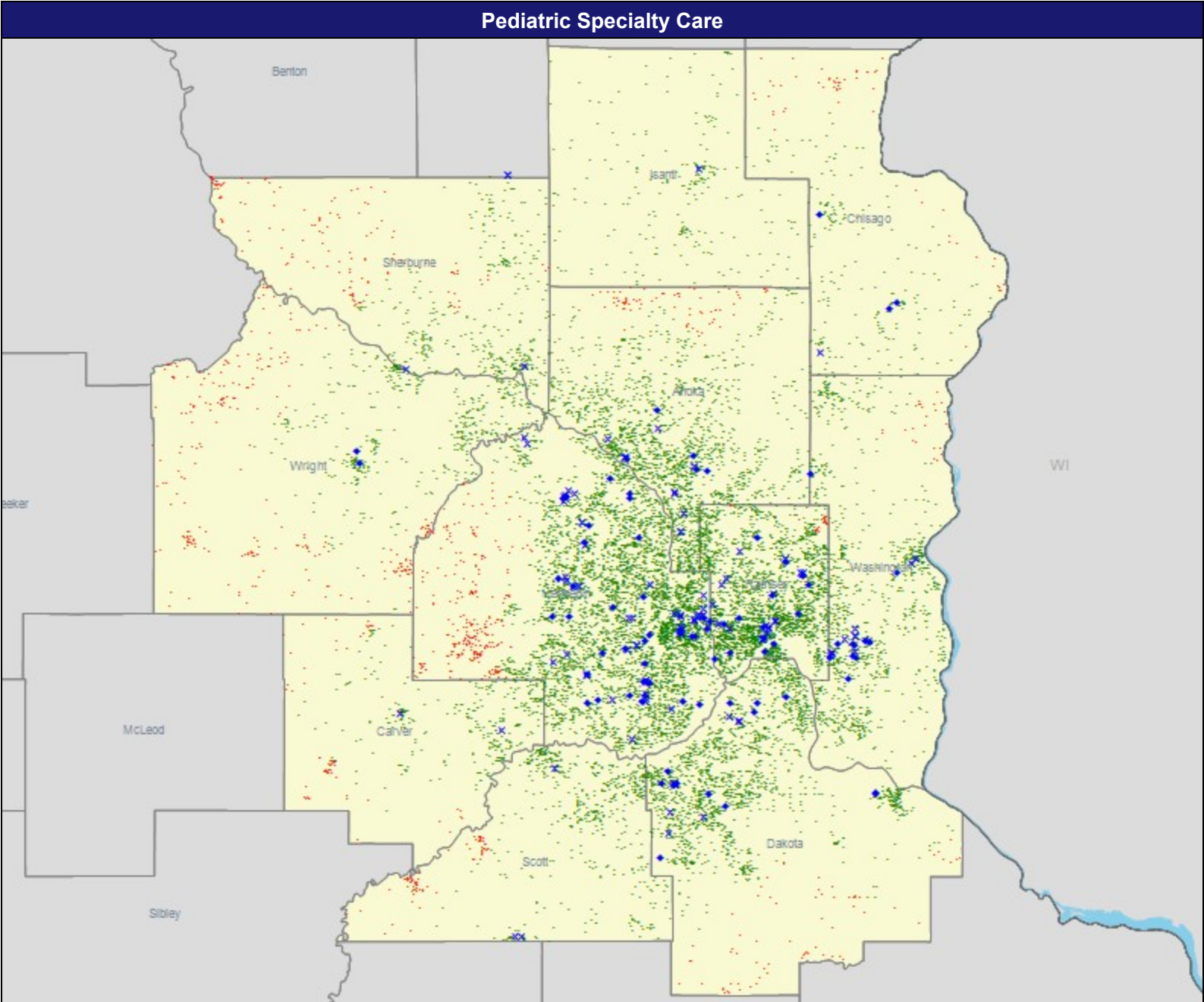

July 1, 2025

---

Created by...  
UnitedHealthcare

---

Access Analysis  
Access - Enrollees

---

Potential Enrollee / Provider Groups  
National Proxy Census  
(UnitedHealthcare Core MNN002)  
Pediatric Specialty Care (Custom EI MN) (UnitedHealthcare Core MNN002)

---

<sup>1</sup> The Access Standard is defined as (National Proxy Census (UnitedHealthcare Core MNN002)) potential enrollees accessing in:

Large Metro areas...

1 (Pediatric Specialty Care (Custom EI MN) (UnitedHealthcare Core MNN002)) provider in 5 miles and 10 minutes

Metro areas...

1 (Pediatric Specialty Care (Custom EI MN) (UnitedHealthcare Core MNN002)) provider in 10 miles and 15 minutes

Micro areas...

1 (Pediatric Specialty Care (Custom EI MN) (UnitedHealthcare Core MNN002)) provider in 20 miles and 30 minutes

Rural areas...

1 (Pediatric Specialty Care (Custom EI MN) (UnitedHealthcare Core MNN002)) provider in 30 miles and 40 minutes

CEAC areas...

1 (Pediatric Specialty Care (Custom EI MN) (UnitedHealthcare Core MNN002)) provider in 60 miles and 70 minutes

[illegible]



July 1, 2025

Created by...  
 UnitedHealthcare

Physical Medicine, Rehabilitation, and  
 Occupational Medicine (UnitedHealthcare  
 Core MNN002)

Total Providers: 338

- ◆ Single providers (84)
- ✕ Multiple providers (163)

Access - Enrollees

Employee Group  
 National Proxy Census  
 (UnitedHealthcare Core MNN002)

Provider Group  
 Physical Medicine, Rehabilitation, and  
 Occupational Medicine  
 (UnitedHealthcare Core MNN002)

14,979 potential enrollee locations

- With access (14,979)
- Without access (0)

The Access Standard is defined as  
 (National Proxy Census  
 (UnitedHealthcare Core MNN002))  
 potential enrollees accessing in:

Large Metro areas...

- 1 (Physical Medicine, Rehabilitation,  
 and Occupational Medicine  
 (UnitedHealthcare Core MNN002))  
 provider in 15 miles and 30 minutes

Metro areas...

- 1 (Physical Medicine, Rehabilitation,  
 and Occupational Medicine  
 (UnitedHealthcare Core MNN002))  
 provider in 30 miles and 45 minutes

Micro areas...

- 1 (Physical Medicine, Rehabilitation,  
 and Occupational Medicine  
 (UnitedHealthcare Core MNN002))  
 provider in 60 miles and 80 minutes

Rural areas...

- 1 (Physical Medicine, Rehabilitation,  
 and Occupational Medicine  
 (UnitedHealthcare Core MNN002))  
 provider in 75 miles and 90 minutes

CEAC areas...

- 1 (Physical Medicine, Rehabilitation,  
 and Occupational Medicine  
 (UnitedHealthcare Core MNN002))  
 provider in 110 miles and 125  
 minutes

Service Areas

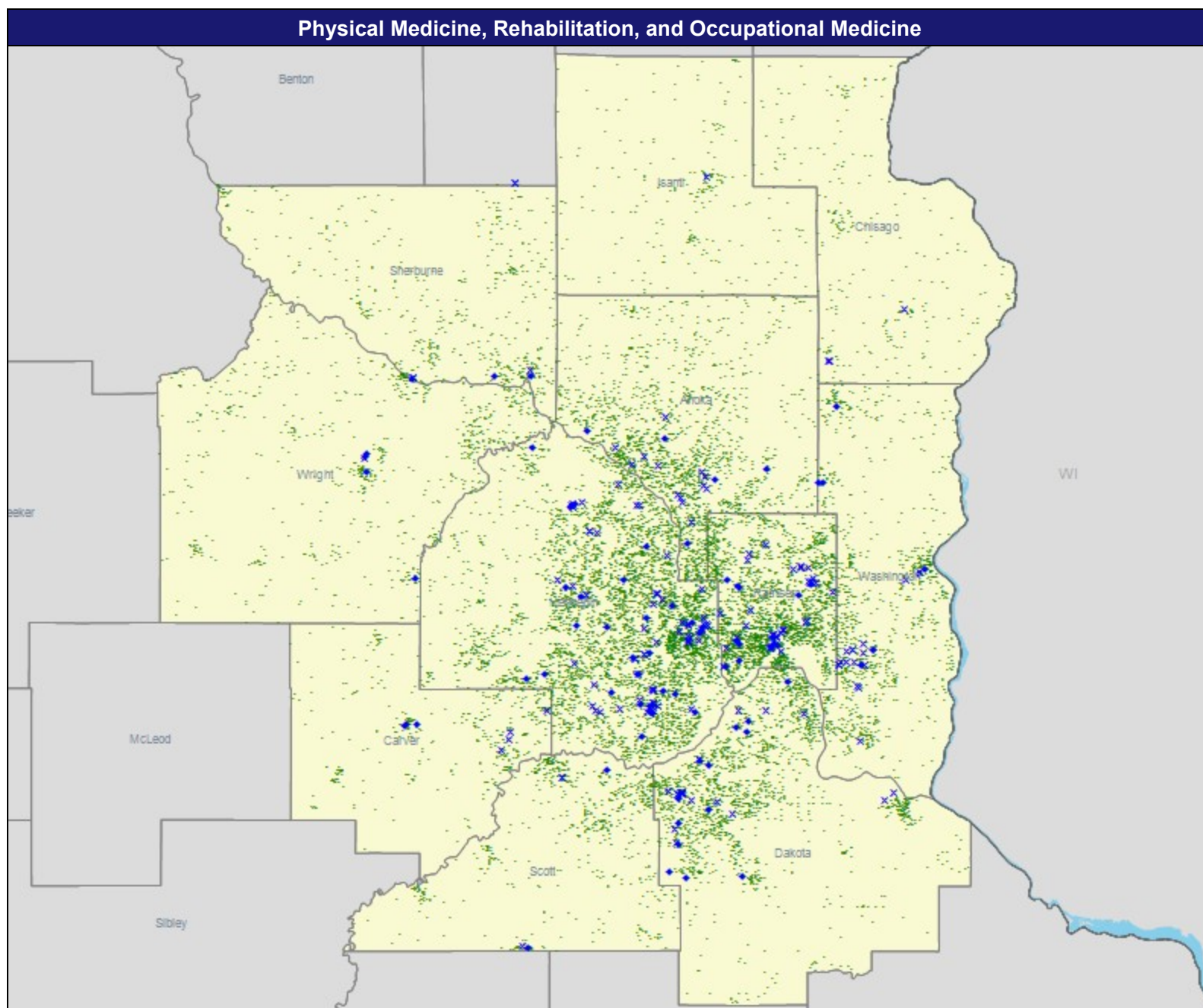

July 1, 2025

---

Created by...  
UnitedHealthcare

---

Access Analysis  
Access - Enrollees

---

Potential Enrollee / Provider Groups  
National Proxy Census  
(UnitedHealthcare Core MNN002)  
Rehabilitative Medicine (Custom El MN) (UnitedHealthcare Core MNN002)

---

<sup>1</sup> The Access Standard is defined as (National Proxy Census (UnitedHealthcare Core MNN002)) potential enrollees accessing in:

Large Metro areas...

1 (Rehabilitative Medicine (Custom El MN) (UnitedHealthcare Core MNN002)) provider in 15 miles and 30 minutes

Metro areas...

1 (Rehabilitative Medicine (Custom El MN) (UnitedHealthcare Core MNN002)) provider in 30 miles and 45 minutes

Micro areas...

1 (Rehabilitative Medicine (Custom El MN) (UnitedHealthcare Core MNN002)) provider in 60 miles and 80 minutes

Rural areas...

1 (Rehabilitative Medicine (Custom El MN) (UnitedHealthcare Core MNN002)) provider in 75 miles and 90 minutes

CEAC areas...

1 (Rehabilitative Medicine (Custom El MN) (UnitedHealthcare Core MNN002)) provider in 110 miles and 125 minutes

[illegible]

July 1, 2025

Created by...  
UnitedHealthcare

Physical Therapy (UnitedHealthcare Core MNN002)

Total Providers: 1,532

- ◆ Single providers (157)
- ✕ Multiple providers (399)

Access - Enrollees

Employee Group  
National Proxy Census  
(UnitedHealthcare Core MNN002)

Provider Group  
Physical Therapy (UnitedHealthcare Core MNN002)

14,979 potential enrollee locations

- With access (14,979)
- Without access (0)

The Access Standard is defined as  
(National Proxy Census  
(UnitedHealthcare Core MNN002))  
potential enrollees accessing in:

Large Metro areas...

- 1 (Physical Therapy  
(UnitedHealthcare Core MNN002))  
provider in 10 miles and 20 minutes

Metro areas...

- 1 (Physical Therapy  
(UnitedHealthcare Core MNN002))  
provider in 30 miles and 45 minutes

Micro areas...

- 1 (Physical Therapy  
(UnitedHealthcare Core MNN002))  
provider in 60 miles and 80 minutes

Rural areas...

- 1 (Physical Therapy  
(UnitedHealthcare Core MNN002))  
provider in 75 miles and 90 minutes

CEAC areas...

- 1 (Physical Therapy  
(UnitedHealthcare Core MNN002))  
provider in 110 miles and 125  
minutes

Service Areas

- UnitedHealthcare Core MNN002

13.42 miles

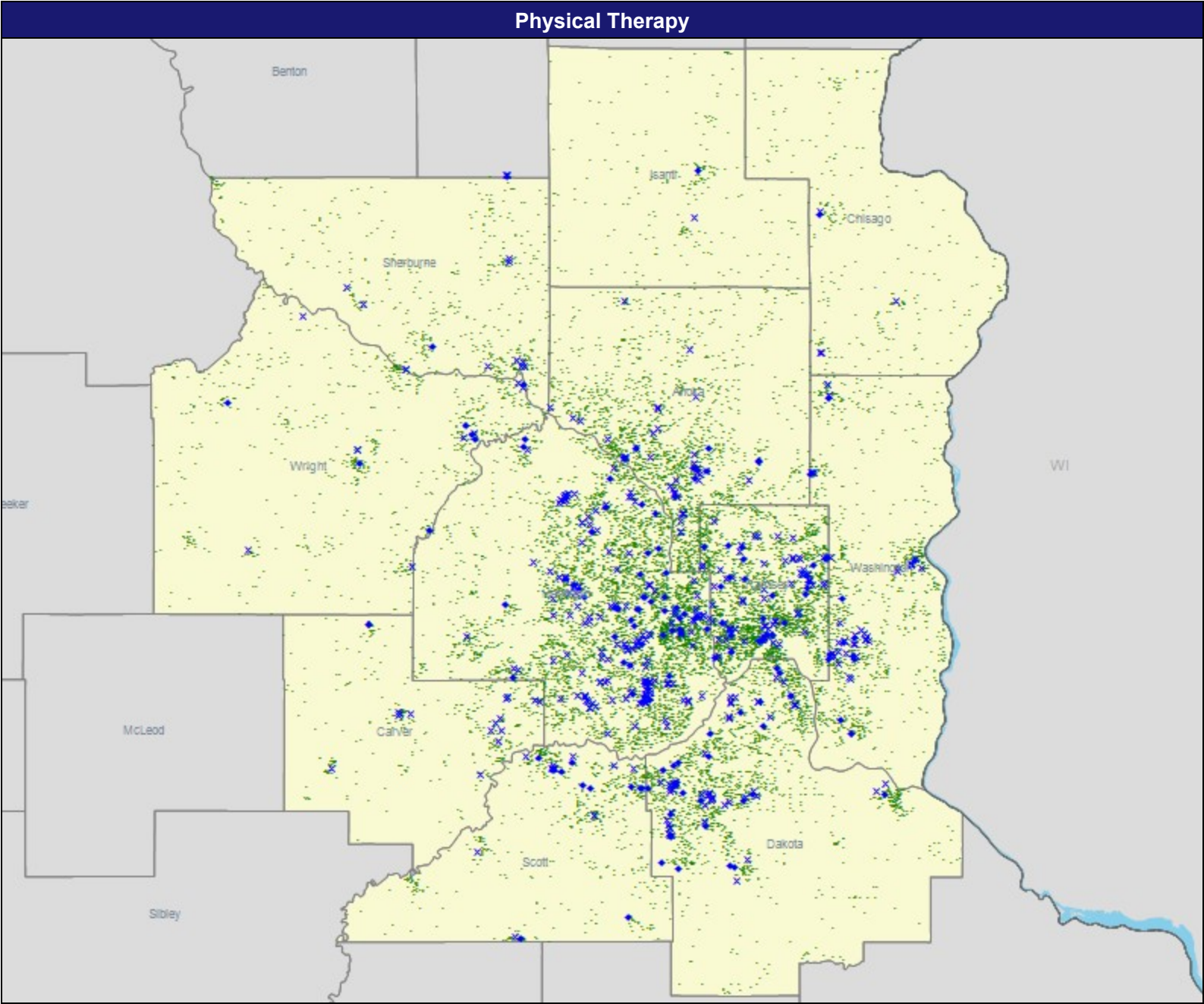

July 1, 2025

Created by...  
UnitedHealthcare

Access Analysis  
Access - Enrollees  
Potential Enrollee / Provider Groups  
National Proxy Census  
(UnitedHealthcare Core MNN002)  
Physical Therapy - Optum/Medical  
(Custom EI MN) (UnitedHealthcare  
Core MNN002)

<sup>1</sup> The Access Standard is defined as (National Proxy Census (UnitedHealthcare Core MNN002)) potential enrollees accessing in:

Large Metro areas...

1 (Physical Therapy - Optum/Medical (Custom EI MN) (UnitedHealthcare Core MNN002)) provider in 10 miles and 20 minutes

Metro areas...

1 (Physical Therapy - Optum/Medical  
(Custom EI MN) (UnitedHealthcare  
Core MNN002)) provider in 30 miles  
and 45 minutes

Micro areas...

1 (Physical Therapy - Optum/Medical  
(Custom EI MN) (UnitedHealthcare  
Core MNN002)) provider in 60 miles  
and 80 minutes

Rural areas...

1 (Physical Therapy - Optum/Medical  
(Custom EI MN) (UnitedHealthcare  
Core MNN002)) provider in 75 miles  
and 90 minutes

CEAC areas...

1 (Physical Therapy - Optum/Medical  
(Custom EI MN) (UnitedHealthcare  
Core MNN002)) provider in 110 miles  
and 125 minutes

[illegible]



July 1, 2025

---

Created by...  
UnitedHealthcare

---

Plastic Surgery (UnitedHealthcare Core MNN002)

Total Providers: 109

- ◆ Single providers (48)
- ✕ Multiple providers (67)

Access - Enrollees

Employee Group  
National Proxy Census  
(UnitedHealthcare Core MNN002)

Provider Group  
Plastic Surgery (UnitedHealthcare Core MNN002)

14,979 potential enrollee locations

- With access (14,979)
- Without access (0)

The Access Standard is defined as  
(National Proxy Census  
(UnitedHealthcare Core MNN002))  
potential enrollees accessing in:

Large Metro areas...

- 1 (Plastic Surgery (UnitedHealthcare Core MNN002)) provider in 15 miles and 30 minutes

Metro areas...

- 1 (Plastic Surgery (UnitedHealthcare Core MNN002)) provider in 40 miles and 60 minutes

Micro areas...

- 1 (Plastic Surgery (UnitedHealthcare Core MNN002)) provider in 75 miles and 100 minutes

Rural areas...

- 1 (Plastic Surgery (UnitedHealthcare Core MNN002)) provider in 90 miles and 110 minutes

CEAC areas...

- 1 (Plastic Surgery (UnitedHealthcare Core MNN002)) provider in 130 miles and 145 minutes

Service Areas

- UnitedHealthcare Core MNN002

---

13.42 miles

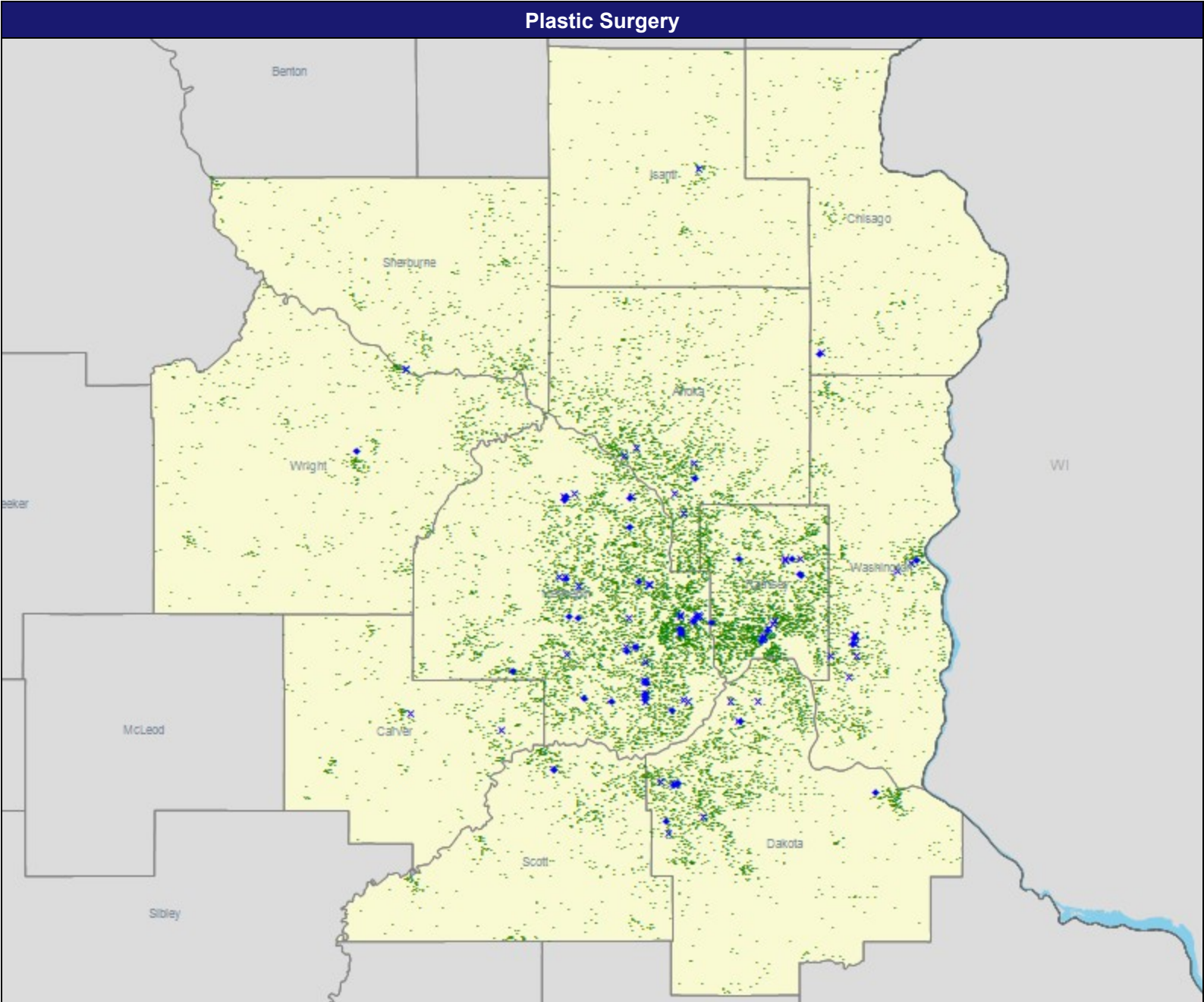

July 1, 2025

Created by...  
UnitedHealthcare

Access Analysis  
Access - Enrollees  
Potential Enrollee / Provider Groups  
National Proxy Census  
(UnitedHealthcare Core MNN002)  
Plastic Surgery (Custom EI MN)  
(UnitedHealthcare Core MNN002)

<sup>1</sup> The Access Standard is defined as (National Proxy Census (UnitedHealthcare Core MNN002)) potential enrollees accessing in:

Large Metro areas...  
1 (Plastic Surgery (Custom EI MN)  
(UnitedHealthcare Core MNN002))  
provider in 15 miles and 30 minutes

Metro areas...  
1 (Plastic Surgery (Custom EI MN)  
(UnitedHealthcare Core MNN002))  
provider in 40 miles and 60 minutes

Micro areas...

1 (Plastic Surgery (Custom EI MN)  
(UnitedHealthcare Core MNN002))  
provider in 75 miles and 100 minutes

Rural areas...  
1 (Plastic Surgery (Custom EI MN)  
(UnitedHealthcare Core MNN002))  
provider in 90 miles and 110 minutes

CEAC areas...

1 (Plastic Surgery (Custom EI MN  
(UnitedHealthcare Core MNN002))  
provider in 130 miles and 145  
minutes

[illegible]

July 1, 2025

---

Created by...  
UnitedHealthcare

---

Podiatry (UnitedHealthcare Core MNN002)

Total Providers: 118

- ◆ Single providers (63)
- ✕ Multiple providers (83)

Access - Enrollees

Employee Group  
National Proxy Census  
(UnitedHealthcare Core MNN002)

Provider Group  
Podiatry (UnitedHealthcare Core MNN002)

14,979 potential enrollee locations

- With access (14,979)
- Without access (0)

The Access Standard is defined as  
(National Proxy Census  
(UnitedHealthcare Core MNN002))  
potential enrollees accessing in:

Large Metro areas...

- 1 (Podiatry (UnitedHealthcare Core MNN002)) provider in 10 miles and 20 minutes

Metro areas...

- 1 (Podiatry (UnitedHealthcare Core MNN002)) provider in 30 miles and 45 minutes

Micro areas...

- 1 (Podiatry (UnitedHealthcare Core MNN002)) provider in 45 miles and 60 minutes

Rural areas...

- 1 (Podiatry (UnitedHealthcare Core MNN002)) provider in 60 miles and 75 minutes

CEAC areas...

- 1 (Podiatry (UnitedHealthcare Core MNN002)) provider in 100 miles and 110 minutes

Service Areas

- UnitedHealthcare Core MNN002

---

13.42 miles

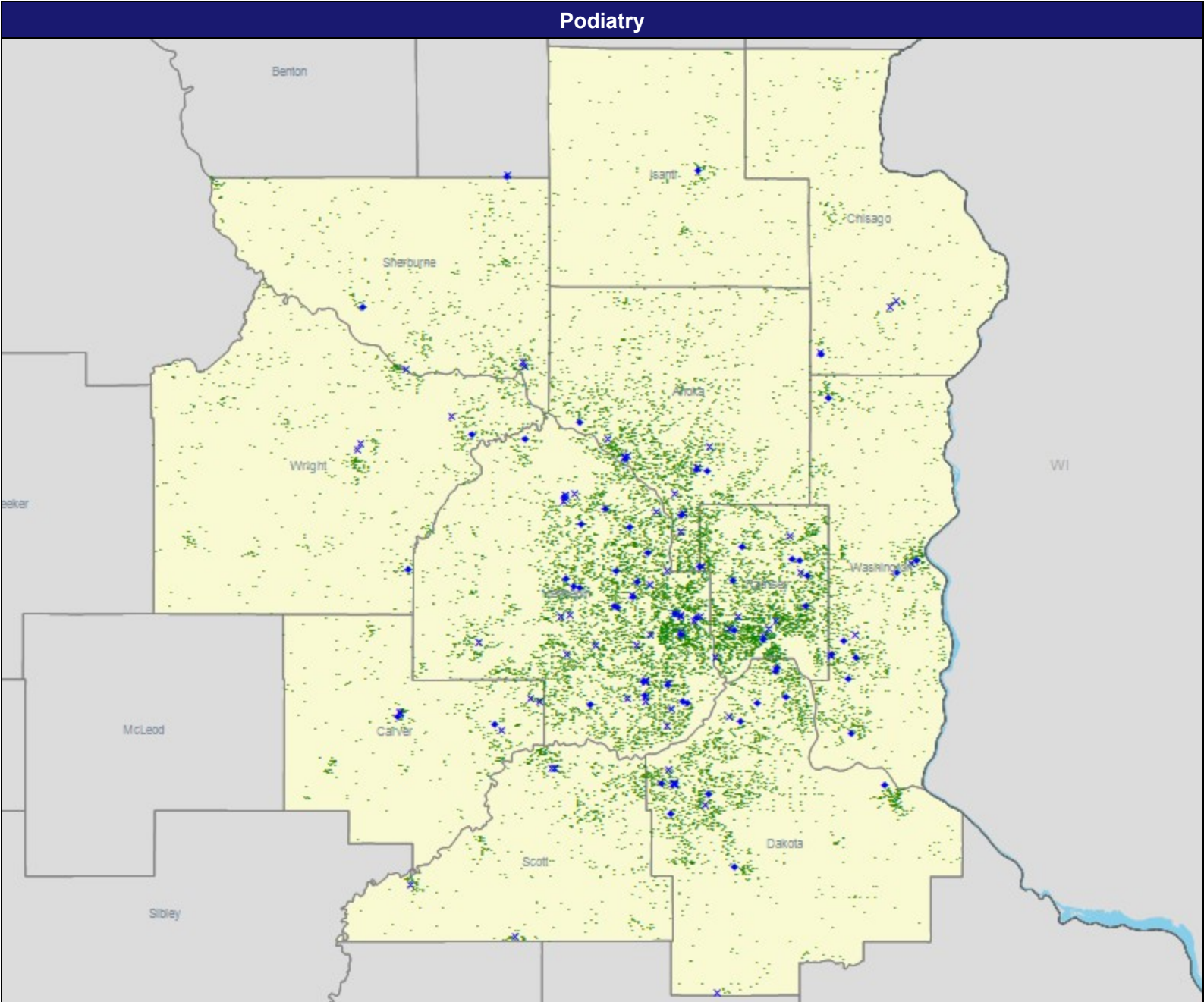

July 1, 2025

---

Created by...  
UnitedHealthcare

---

Access Analysis  
Access - Enrollees

Potential Enrollee / Provider Groups  
National Proxy Census  
(UnitedHealthcare Core MNN002)  
Podiatry (UnitedHealthcare Core  
MNN002)

---

<sup>1</sup> The Access Standard is defined as  
(National Proxy Census  
(UnitedHealthcare Core MNN002))  
potential enrollees residing in:

Large Metro areas...

1 (Podiatry (UnitedHealthcare Core  
MNN002)) provider in 10 miles and  
30 minutes

Metro areas...

1 (Podiatry (UnitedHealthcare Core  
MNN002)) provider in 30 miles and  
45 minutes

Micro areas...

1 (Podiatry (UnitedHealthcare Core  
MNN002)) provider in 45 miles and  
60 minutes

Rural areas...

1 (Podiatry (UnitedHealthcare Core  
MNN002)) provider in 60 miles and  
75 minutes

CEAC areas...

1 (Podiatry (UnitedHealthcare Core  
MNN002)) provider in 100 miles and  
110 minutes

[illegible]



July 1, 2025

---

Created by...  
UnitedHealthcare

---

Primary Care - Adult (UnitedHealthcare Core MNN002)

Total Providers: 6,936

- ◆ Single providers (170)
- ✕ Multiple providers (621)

Access - Enrollees

Employee Group  
National Proxy Census  
(UnitedHealthcare Core MNN002)

Provider Group  
Primary Care - Adult (UnitedHealthcare Core MNN002)

14,979 potential enrollee locations

- With access (14,744)
- Without access (235)

The Access Standard is defined as  
(National Proxy Census  
(UnitedHealthcare Core MNN002))  
potential enrollees accessing in:

Large Metro areas...

- 1 (Primary Care - Adult  
(UnitedHealthcare Core MNN002))  
provider in 5 miles and 10 minutes

Metro areas...

- 1 (Primary Care - Adult  
(UnitedHealthcare Core MNN002))  
provider in 10 miles and 15 minutes

Micro areas...

- 1 (Primary Care - Adult  
(UnitedHealthcare Core MNN002))  
provider in 20 miles and 30 minutes

Rural areas...

- 1 (Primary Care - Adult  
(UnitedHealthcare Core MNN002))  
provider in 30 miles and 40 minutes

CEAC areas...

- 1 (Primary Care - Adult  
(UnitedHealthcare Core MNN002))  
provider in 60 miles and 70 minutes

Service Areas

- UnitedHealthcare Core MNN002

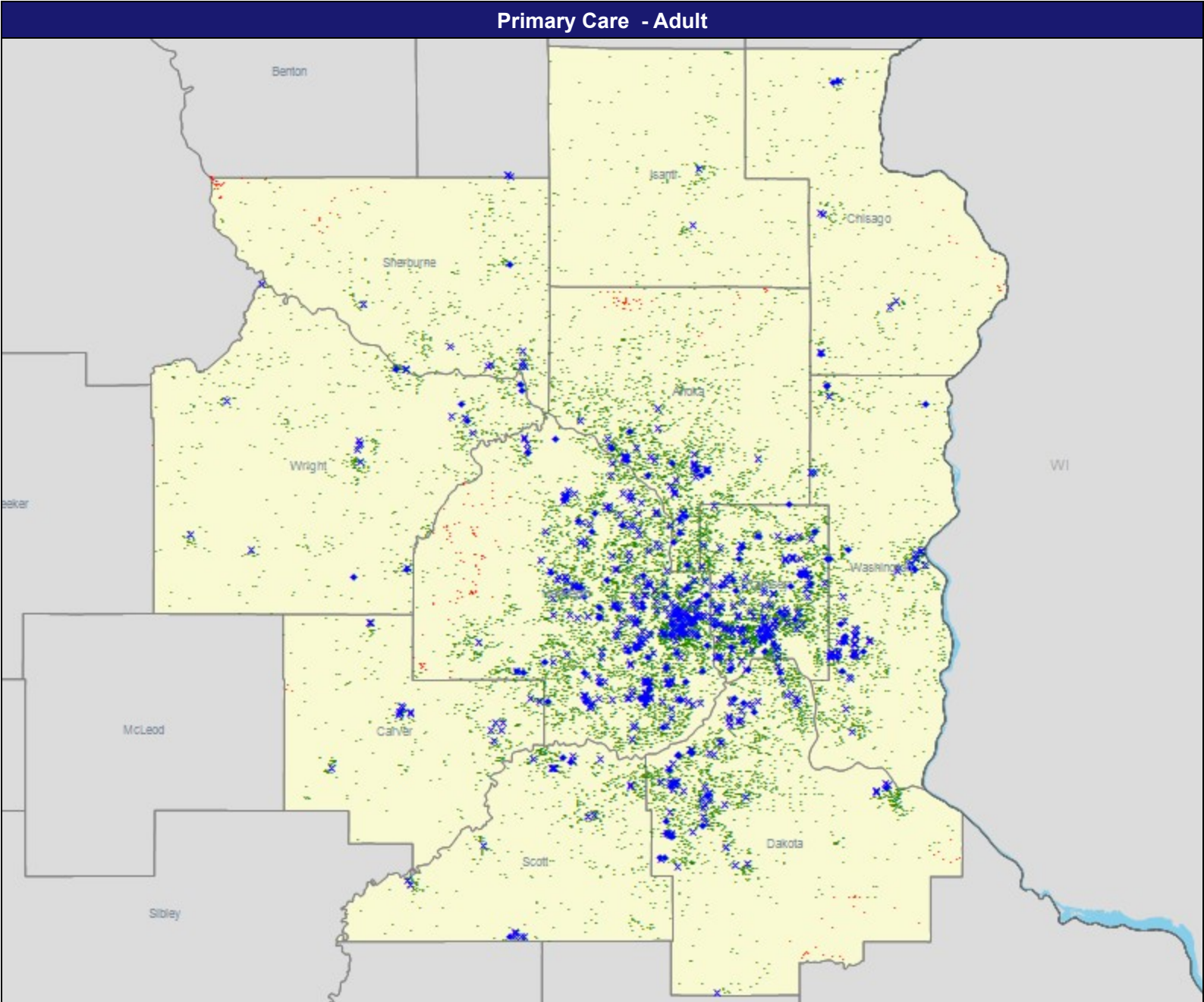

July 1, 2025	
Created by...	UnitedHealthcare
Access Analysis	Access - Enrollees
Potential Enrollee / Provider Groups	National Proxy Census (UnitedHealthcare Core MNN002)  PCP_Adult/Geriatics/Mid-level Practitioner (UnitedHealthcare Core MNN002)
<sup>1</sup> The Access Standard is defined as (National Proxy Census (UnitedHealthcare Core MNN002)) potential enrollees accessing in:	
Large Metro areas...	1 (PCP_Adult/Geriatics/Mid-level Practitioner (UnitedHealthcare Core MNN002)) provider in 5 miles and 10 minutes
Metro areas...	1 (PCP_Adult/Geriatics/Mid-level Practitioner (UnitedHealthcare Core MNN002)) provider in 10 miles and 15 minutes
Micro areas...	1 (PCP_Adult/Geriatics/Mid-level Practitioner (UnitedHealthcare Core MNN002)) provider in 20 miles and 30 minutes
Rural areas...	1 (PCP_Adult/Geriatics/Mid-level Practitioner (UnitedHealthcare Core MNN002)) provider in 30 miles and 40 minutes
CEAC areas...	1 (PCP_Adult/Geriatics/Mid-level Practitioner (UnitedHealthcare Core MNN002)) provider in 60 miles and 70 minutes

[illegible]

July 1, 2025

---

Created by...  
UnitedHealthcare

---

Primary Care - Pediatric  
(UnitedHealthcare Core MNN002)

Total Providers: 941

- ◆ Single providers (92)
- ✕ Multiple providers (177)

Access - Enrollees

Employee Group  
National Proxy Census  
(UnitedHealthcare Core MNN002)

Provider Group  
Primary Care - Pediatric  
(UnitedHealthcare Core MNN002)

14,979 potential enrollee locations

- With access (14,399)
- Without access (580)

The Access Standard is defined as  
(National Proxy Census  
(UnitedHealthcare Core MNN002))  
potential enrollees accessing in:

Large Metro areas...

- 1 (Primary Care - Pediatric  
(UnitedHealthcare Core MNN002))  
provider in 5 miles and 10 minutes

Metro areas...

- 1 (Primary Care - Pediatric  
(UnitedHealthcare Core MNN002))  
provider in 10 miles and 15 minutes

Micro areas...

- 1 (Primary Care - Pediatric  
(UnitedHealthcare Core MNN002))  
provider in 20 miles and 30 minutes

Rural areas...

- 1 (Primary Care - Pediatric  
(UnitedHealthcare Core MNN002))  
provider in 30 miles and 40 minutes

CEAC areas...

- 1 (Primary Care - Pediatric  
(UnitedHealthcare Core MNN002))  
provider in 60 miles and 70 minutes

Service Areas

- UnitedHealthcare Core MNN002

---

13.42 miles

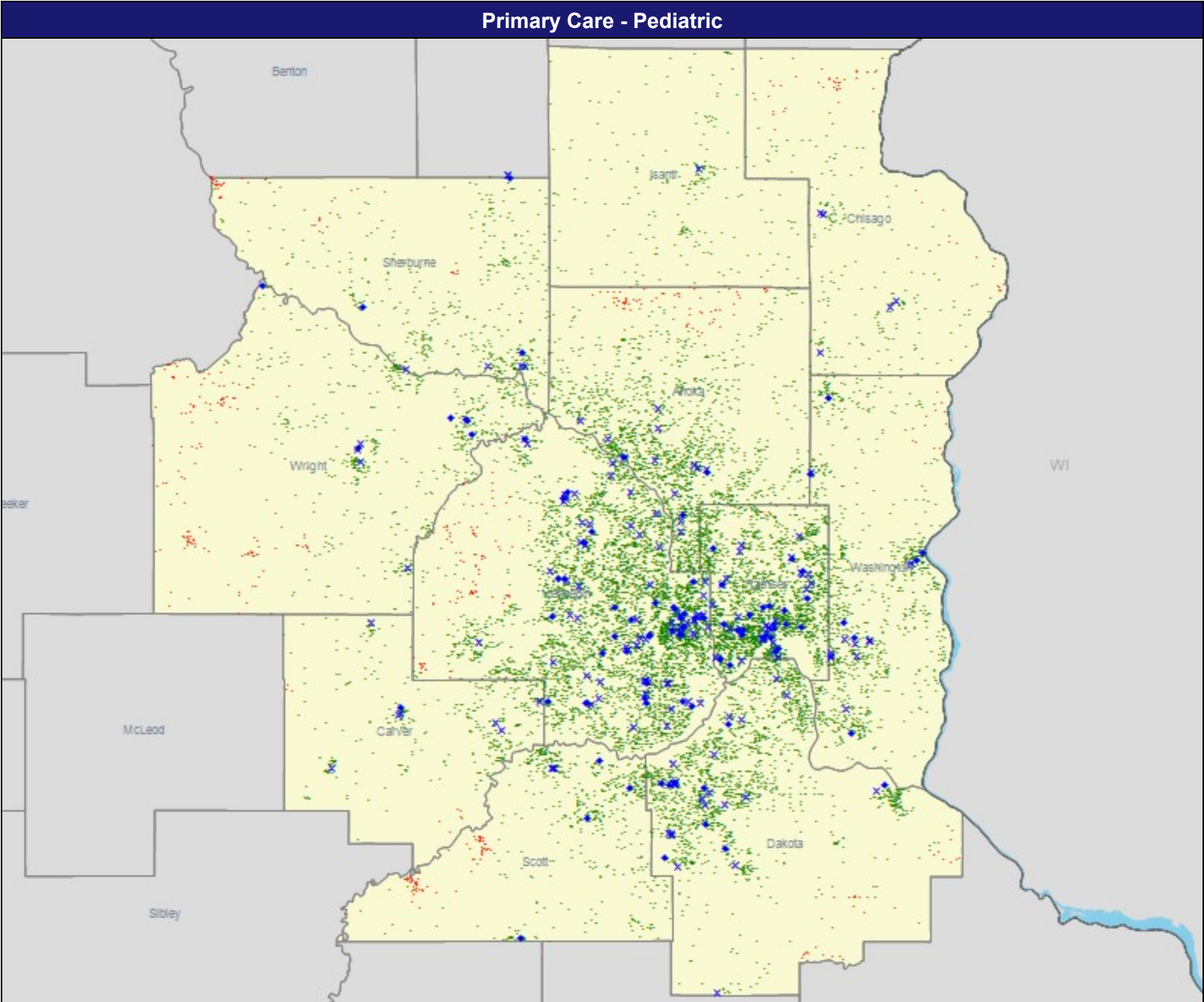

July 1, 2025

---

Created by...  
UnitedHealthcare

---

Access Analysis  
Access - Enrollees

---

Potential Enrollee / Provider Groups  
National Proxy Census  
(UnitedHealthcare Core MNN002)  
Primary Care - Pediatric (Custom EI MN) (UnitedHealthcare Core MNN002)

---

<sup>1</sup> The Access Standard is defined as  
(National Proxy Census  
(UnitedHealthcare Core MNN002))  
potential enrollees accessing in:

Large Metro areas...

1 (Primary Care - Pediatric (Custom EI MN) (UnitedHealthcare Core MNN002)) provider in 5 miles and 10 minutes

Metro areas...

1 (Primary Care - Pediatric (Custom EI MN) (UnitedHealthcare Core MNN002)) provider in 10 miles and 15 minutes

Micro areas...

1 (Primary Care - Pediatric (Custom EI MN) (UnitedHealthcare Core MNN002)) provider in 20 miles and 30 minutes

Rural areas...

1 (Primary Care - Pediatric (Custom EI MN) (UnitedHealthcare Core MNN002)) provider in 30 miles and 40 minutes

CEAC areas...

1 (Primary Care - Pediatric (Custom EI MN) (UnitedHealthcare Core MNN002)) provider in 60 miles and 70 minutes

[illegible]



July 1, 2025

---

Created by...  
UnitedHealthcare

---

Pulmonology (UnitedHealthcare Core MNN002)

Total Providers: 178  
◆ Single providers (39)  
✕ Multiple providers (73)

Access - Enrollees

Employee Group  
National Proxy Census  
(UnitedHealthcare Core MNN002)

Provider Group  
Pulmonology (UnitedHealthcare Core MNN002)

14,979 potential enrollee locations  
● With access (14,856)  
● Without access (123)

The Access Standard is defined as  
(National Proxy Census  
(UnitedHealthcare Core MNN002))  
potential enrollees accessing in:

Large Metro areas...  
1 (Pulmonology (UnitedHealthcare Core MNN002)) provider in 10 miles and 20 minutes

Metro areas...  
1 (Pulmonology (UnitedHealthcare Core MNN002)) provider in 30 miles and 45 minutes

Micro areas...  
1 (Pulmonology (UnitedHealthcare Core MNN002)) provider in 45 miles and 60 minutes

Rural areas...  
1 (Pulmonology (UnitedHealthcare Core MNN002)) provider in 60 miles and 75 minutes

CEAC areas...  
1 (Pulmonology (UnitedHealthcare Core MNN002)) provider in 100 miles and 110 minutes

Service Areas  
■ UnitedHealthcare Core MNN002

---

13.42 miles

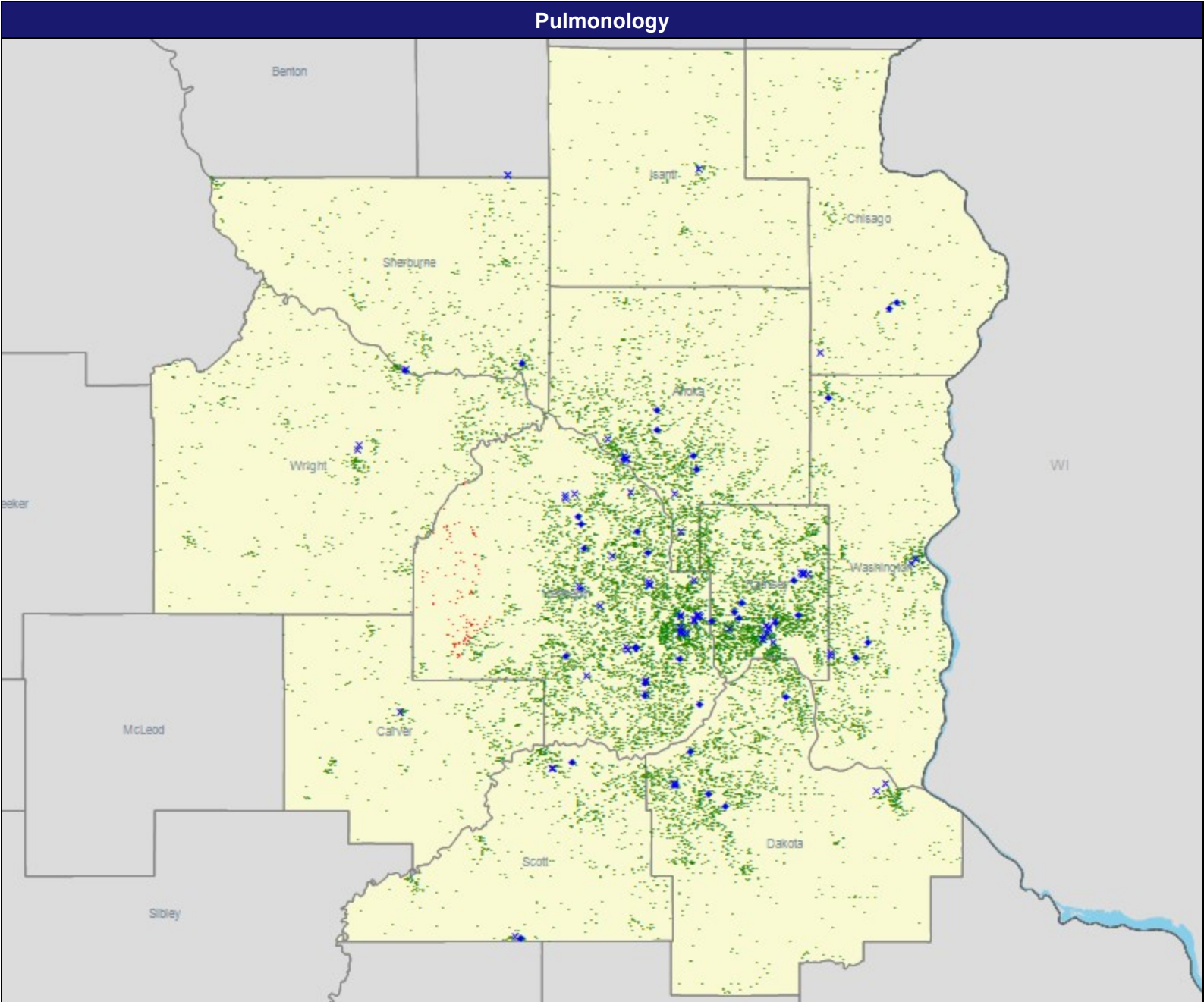

July 1, 2025

Created by...

UnitedHealthcare

## Access Analysis

## Access - Enrollees

### Potential Enrollee / Provider Groups

## National Proxy Census

(UnitedHealthcare Core MNN002)

Pulmonology (Custom EI MN)

(UnitedHealthcare Core MNN002)

<sup>1</sup> The Access Standard is defined as (National Proxy Census (UnitedHealthcare Core MNN002)) potential enrollees accessing in:

Large Metro areas...

1 (Pulmonology (Custom EI MN))

(UnitedHealthcare Core MNN002))  
provider in 10 miles and 20 minutes

Metro areas...

1 (Pulmonology (Custom EI MN))

(UnitedHealthcare Core MNN002))

provider in 30 miles and 45 minutes

Micro areas...

1 (Pulmonology (Custom EI MN))

(UnitedHealthcare Core MNN002))

provider in 45 miles and 60 minutes

Rural areas...

1 (Pulmonology (Custom EI MN))

(UnitedHealthcare Core MNN002))

provider in 60 miles and 75 minutes

CEAC areas...

1 (Pulmonology (Custom EI MN))

(UnitedHealthcare Core MNN002))

provider in 100 miles and 110 minutes.

[illegible]

July 1, 2025

---

Created by...  
UnitedHealthcare

---

Rheumatology (UnitedHealthcare Core MNN002)

Total Providers: 92

- ◆ Single providers (29)
- ✕ Multiple providers (39)

Access - Enrollees

Employee Group  
National Proxy Census  
(UnitedHealthcare Core MNN002)

Provider Group  
Rheumatology (UnitedHealthcare Core MNN002)

14,979 potential enrollee locations

- With access (14,901)
- Without access (78)

The Access Standard is defined as  
(National Proxy Census  
(UnitedHealthcare Core MNN002))  
potential enrollees accessing in:

Large Metro areas...

- 1 (Rheumatology (UnitedHealthcare Core MNN002)) provider in 15 miles and 30 minutes

Metro areas...

- 1 (Rheumatology (UnitedHealthcare Core MNN002)) provider in 40 miles and 60 minutes

Micro areas...

- 1 (Rheumatology (UnitedHealthcare Core MNN002)) provider in 75 miles and 100 minutes

Rural areas...

- 1 (Rheumatology (UnitedHealthcare Core MNN002)) provider in 90 miles and 110 minutes

CEAC areas...

- 1 (Rheumatology (UnitedHealthcare Core MNN002)) provider in 130 miles and 145 minutes

Service Areas

- UnitedHealthcare Core MNN002

---

13.42 miles

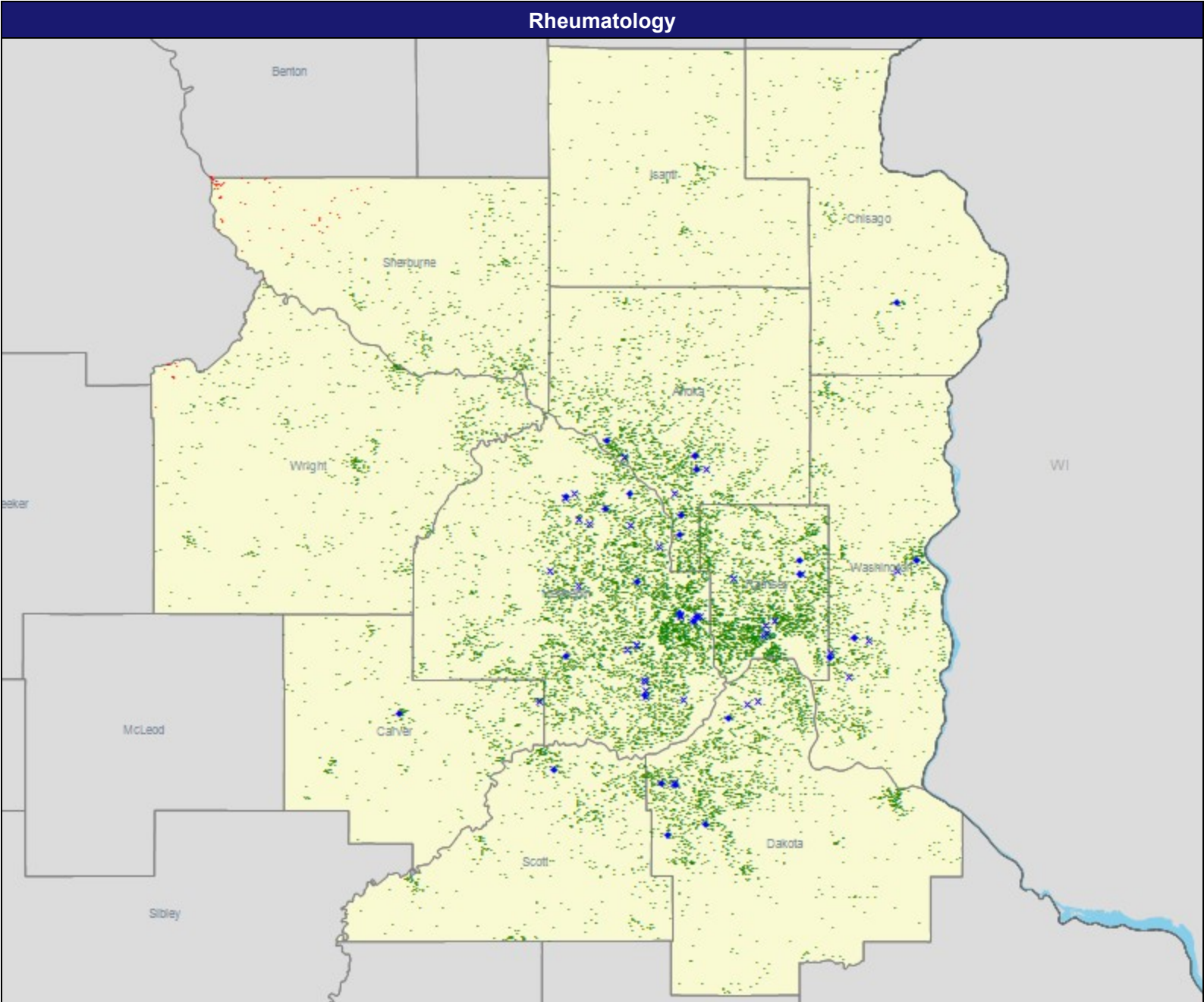

July 1, 2025

Created by...  
UnitedHealthcare

Access Analysis  
Access - Enrollees  
Potential Enrollee / Provider Groups  
National Proxy Census  
(UnitedHealthcare Core MNN002)  
Rheumatology (Custom EI MN)  
(UnitedHealthcare Core MNN002)

<sup>1</sup> The Access Standard is defined as (National Proxy Census (UnitedHealthcare Core MNN002)) potential enrollees accessing in:

Large Metro areas...  
1 (Rheumatology (Custom EI MN)  
(UnitedHealthcare Core MNN002))  
provider in 15 miles and 30 minutes

Metro areas...  
1 (Rheumatology (Custom EI MN)  
(UnitedHealthcare Core MNN002))  
provider in 40 miles and 60 minutes

Micro areas...  
1 (Rheumatology (Custom EI MN)  
(UnitedHealthcare Core MNN002))  
provider in 75 miles and 100 minutes

Rural areas...  
1 (Rheumatology (Custom EI MN  
(UnitedHealthcare Core MNN002))  
provider in 90 miles and 110 minutes

CEAC areas...

1 (Rheumatology (Custom EI MN)  
(UnitedHealthcare Core MNN002))  
provider in 130 miles and 145  
minutes

[illegible]



July 1, 2025

---

Created by...  
UnitedHealthcare

---

Skilled Nursing Facilities  
(UnitedHealthcare Core MNN002)

Total Providers: 97

- ◆ All facilities

Access - Enrollees

Employee Group

- National Proxy Census  
(UnitedHealthcare Core MNN002)

Provider Group

- Skilled Nursing Facilities  
(UnitedHealthcare Core MNN002)

14,979 potential enrollee locations

- With access (14,964)
- Without access (15)

The Access Standard is defined as  
(National Proxy Census  
(UnitedHealthcare Core MNN002))  
potential enrollees accessing in:

Large Metro areas...

- 1 (Skilled Nursing Facilities  
(UnitedHealthcare Core MNN002))  
facility in 10 miles and 20 minutes

Metro areas...

- 1 (Skilled Nursing Facilities  
(UnitedHealthcare Core MNN002))  
facility in 30 miles and 45 minutes

Micro areas...

- 1 (Skilled Nursing Facilities  
(UnitedHealthcare Core MNN002))  
facility in 60 miles and 80 minutes

Rural areas...

- 1 (Skilled Nursing Facilities  
(UnitedHealthcare Core MNN002))  
facility in 60 miles and 75 minutes

CEAC areas...

- 1 (Skilled Nursing Facilities  
(UnitedHealthcare Core MNN002))  
facility in 85 miles and 95 minutes

Service Areas

- UnitedHealthcare Core MNN002

---

13.42 miles

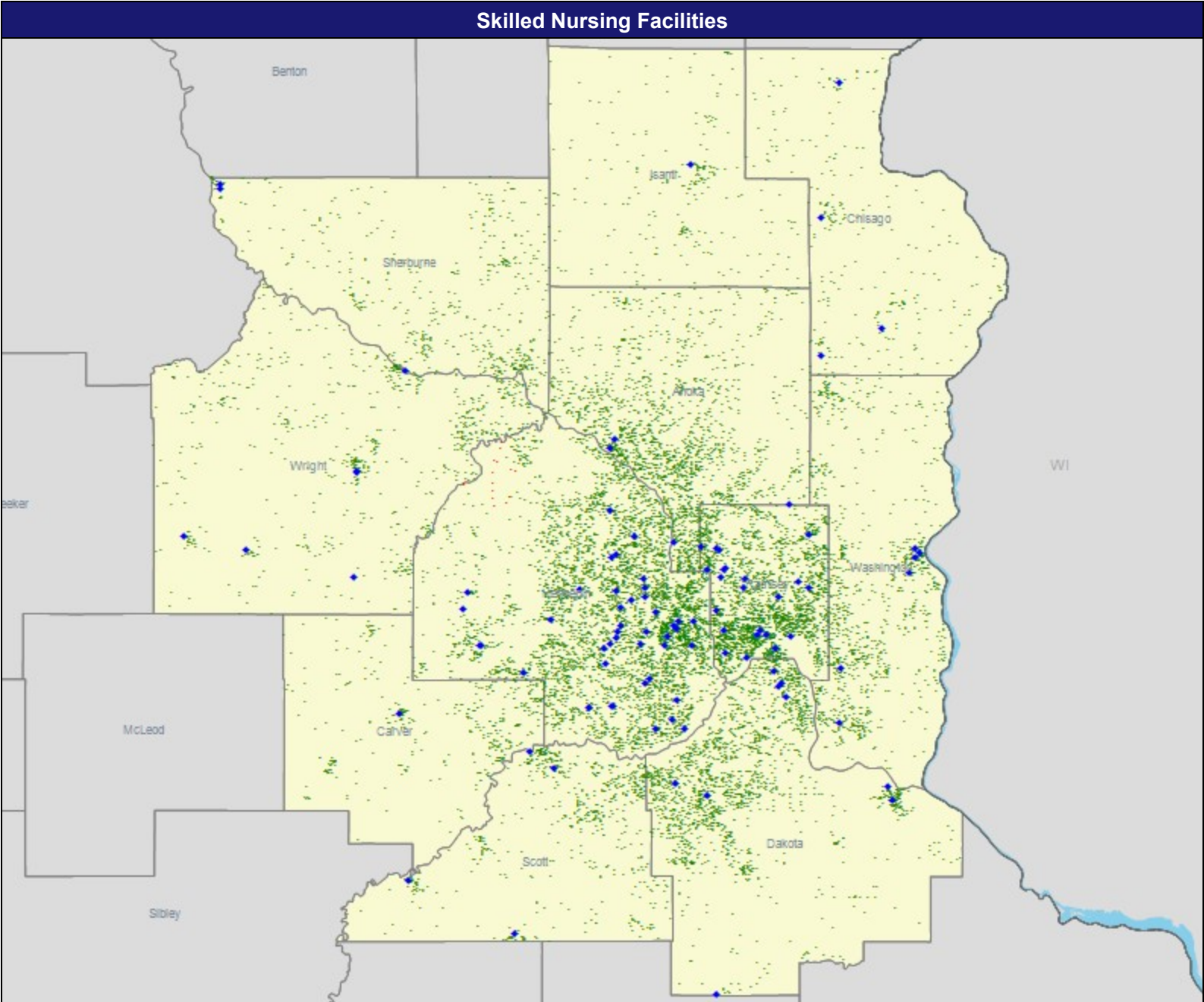

July 1, 2025

Created by...

UnitedHealthcare

## Access Analysis

Access - Enrollees

### Potential Enrollee / Provider Groups

National Proxy Census

(UnitedHealthcare Core MNN002)

Skilled Nursing Facilities  
(UnitedHealthcare Core MNN002)

<sup>1</sup> The Access Standard is defined as (National Proxy Census (UnitedHealthcare Core MNN002)) potential enrollees accessing in:

Large Metro areas...

1 (Skilled Nursing Facilities  
(UnitedHealthcare Core MNN002))  
facility in 10 miles and 20 minutes

Metro areas...

1 (Skilled Nursing Facilities  
(UnitedHealthcare Core MNN002))  
facility in 30 miles and 45 minutes

Micro areas...

1 (Skilled Nursing Facilities  
(UnitedHealthcare Core MNN002))  
facility in 60 miles and 80 minutes

Rural areas...

1 (Skilled Nursing Facilities  
(UnitedHealthcare Core MNN002))  
facility in 60 miles and 75 minutes

CEAC areas...

1 (Skilled Nursing Facilities  
(UnitedHealthcare Core MNN002))  
facility in 85 miles and 95 minutes

[illegible]

July 1, 2025

---

Created by...  
UnitedHealthcare

---

Speech Therapy (UnitedHealthcare Core MNN002)

Total Providers: 379

- ◆ All facilities

Access - Enrollees

Employee Group

- National Proxy Census (UnitedHealthcare Core MNN002)

Provider Group

- Speech Therapy (UnitedHealthcare Core MNN002)

14,979 potential enrollee locations

- With access (14,979)
- Without access (0)

The Access Standard is defined as (National Proxy Census (UnitedHealthcare Core MNN002)) potential enrollees accessing in:

Large Metro areas...

- 1 (Speech Therapy (UnitedHealthcare Core MNN002)) facility in 10 miles and 20 minutes

Metro areas...

- 1 (Speech Therapy (UnitedHealthcare Core MNN002)) facility in 30 miles and 45 minutes

Micro areas...

- 1 (Speech Therapy (UnitedHealthcare Core MNN002)) facility in 60 miles and 80 minutes

Rural areas...

- 1 (Speech Therapy (UnitedHealthcare Core MNN002)) facility in 60 miles and 75 minutes

CEAC areas...

- 1 (Speech Therapy (UnitedHealthcare Core MNN002)) facility in 100 miles and 110 minutes

Service Areas

- UnitedHealthcare Core MNN002

---

13.42 miles

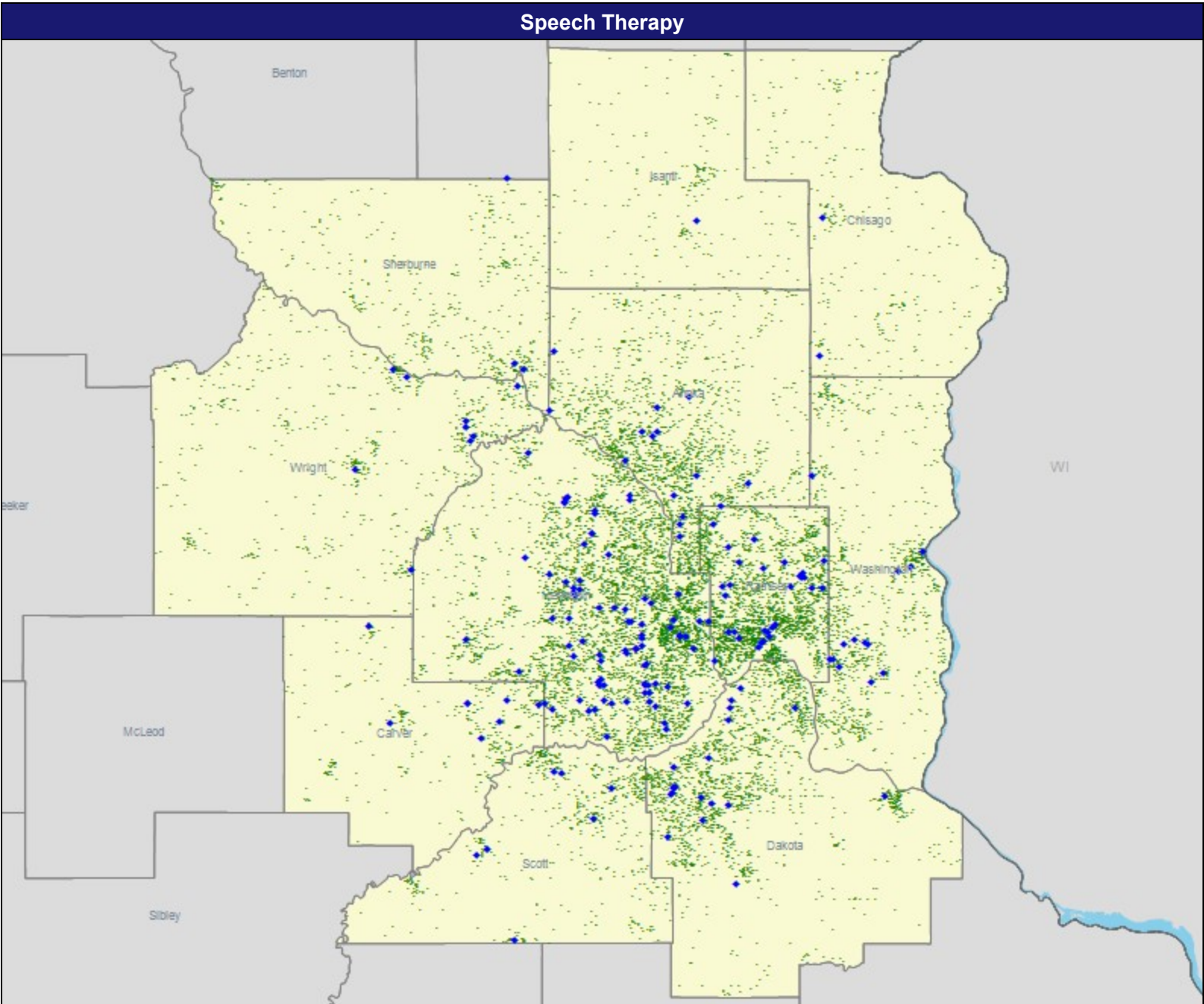

July 1, 2025

Created by...  
UnitedHealthcare

Access Analysis  
Access - Enrollees  
Potential Enrollee / Provider Groups  
National Proxy Census  
(UnitedHealthcare Core MNN002)  
Speech Therapy - Optum/Medical  
(UnitedHealthcare Core MNN002)

<sup>1</sup> The Access Standard is defined as (National Proxy Census (UnitedHealthcare Core MNN002)) potential enrollees accessing in:

Large Metro areas...  
1 (Speech Therapy - Optum/Medical  
(UnitedHealthcare Core MNN002))  
facility in 10 miles and 20 minutes

Metro areas...  
1 (Speech Therapy - Optum/Medical  
(UnitedHealthcare Core MNN002))  
facility in 30 miles and 45 minutes

Micro areas...  
1 (Speech Therapy - Optum/Medical  
(UnitedHealthcare Core MNN002))  
facility in 60 miles and 80 minutes

Rural areas...  
1 (Speech Therapy - Optum/Medical  
(UnitedHealthcare Core MNN002))  
facility in 60 miles and 75 minutes

CEAC areas...

1 (Speech Therapy - Optum/Medical  
(UnitedHealthcare Core MNN002))  
facility in 100 miles and 110 minutes

[illegible]



July 1, 2025

Created by...  
UnitedHealthcare

Substance Use Disorder (Outpatient)  
(UnitedHealthcare Core MNN002)

Total Providers: 140  
◆ All facilities

Access - Enrollees

Employee Group  
National Proxy Census  
(UnitedHealthcare Core MNN002)

Provider Group  
Substance Use Disorder (Outpatient)  
(UnitedHealthcare Core MNN002)

14,979 potential enrollee locations  
● With access (14,979)  
● Without access (0)

The Access Standard is defined as  
(National Proxy Census  
(UnitedHealthcare Core MNN002))  
potential enrollees accessing in:

Large Metro areas...  
1 (Substance Use Disorder  
(Outpatient) (UnitedHealthcare Core  
MNN002)) facility in 15 miles and 30  
minutes

Metro areas...  
1 (Substance Use Disorder  
(Outpatient) (UnitedHealthcare Core  
MNN002)) facility in 45 miles and 70  
minutes

Micro areas...  
1 (Substance Use Disorder  
(Outpatient) (UnitedHealthcare Core  
MNN002)) facility in 75 miles and 100  
minutes

Rural areas...  
1 (Substance Use Disorder  
(Outpatient) (UnitedHealthcare Core  
MNN002)) facility in 75 miles and 90  
minutes

CEAC areas...  
1 (Substance Use Disorder  
(Outpatient) (UnitedHealthcare Core  
MNN002)) facility in 140 miles and  
155 minutes

Service Areas  
■ UnitedHealthcare Core MNN002

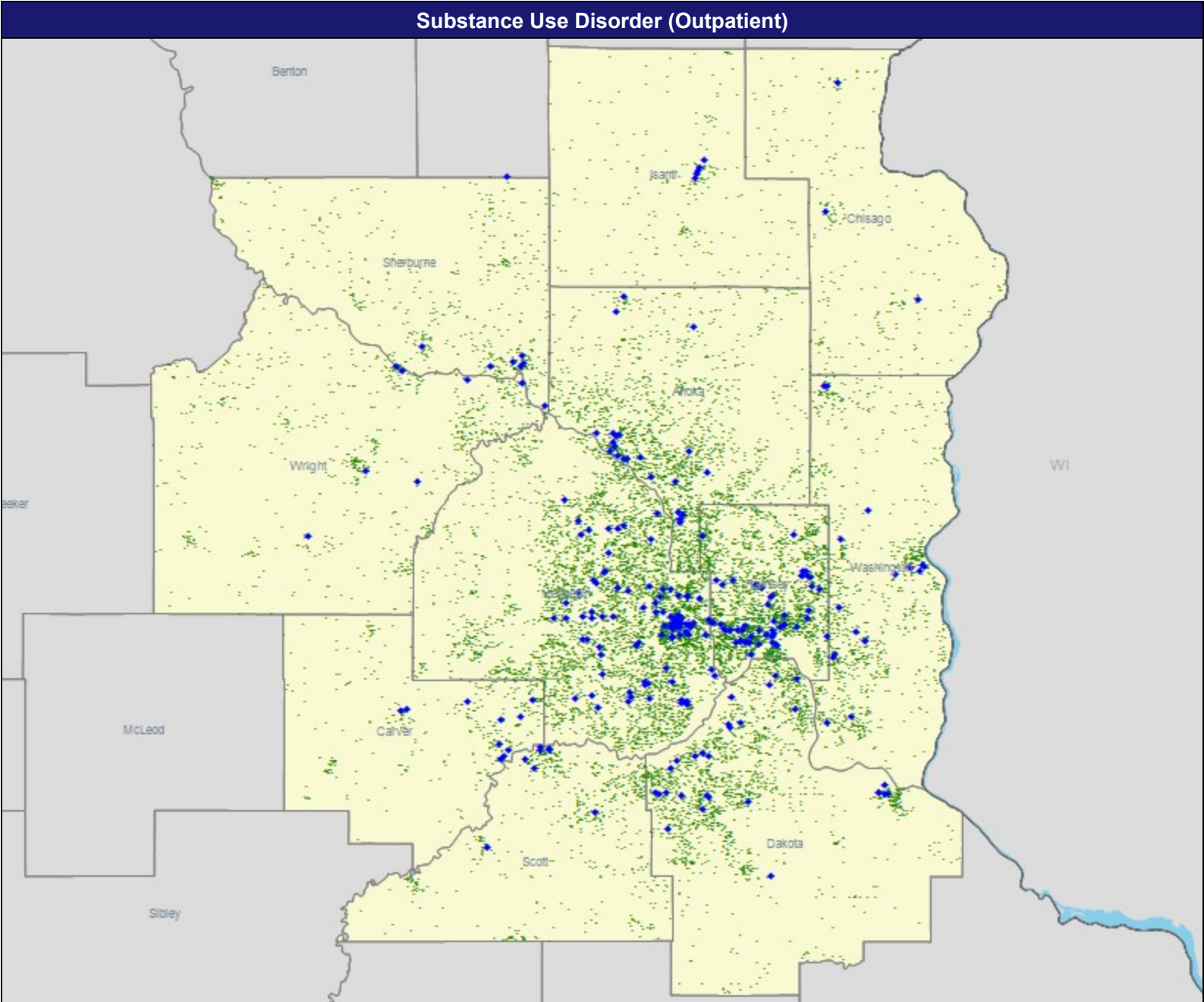

July 1, 2025	
Created by...	UnitedHealthcare
Access Analysis	Access - Enrollees
Potential Enrollee / Provider Groups	National Proxy Census
	(UnitedHealthcare Core MNN002)
	Outpatient Substance Abuse -
	Optum (UnitedHealthcare Core
	MNN002)
<p><sup>1</sup> The Access Standard is defined as (National Proxy Census (UnitedHealthcare Core MNN002)) potential enrollees accessing in:</p>	
Large Metro areas...	
	1 (Outpatient Substance Abuse -
	Optum (UnitedHealthcare Core
	MNN002)) facility in 15 miles and 30
	minutes
Metro areas...	
	1 (Outpatient Substance Abuse -
	Optum (UnitedHealthcare Core
	MNN002)) facility in 45 miles and 70
	minutes
Micro areas...	
	1 (Outpatient Substance Abuse -
	Optum (UnitedHealthcare Core
	MNN002)) facility in 75 miles and 100
	minutes
Rural areas...	
	1 (Outpatient Substance Abuse -
	Optum (UnitedHealthcare Core
	MNN002)) facility in 75 miles and 90
	minutes
CEAC areas...	
	1 (Outpatient Substance Abuse -
	Optum (UnitedHealthcare Core
	MNN002)) facility in 140 miles and 155
	minutes

[illegible]

July 1, 2025

Created by...  
UnitedHealthcare

Surgical Services (Outpatient or ASC)  
(UnitedHealthcare Core MNN002)

Total Providers: 90  
◆ All facilities

Access - Enrollees

Employee Group  
National Proxy Census  
(UnitedHealthcare Core MNN002)

Provider Group  
Surgical Services (Outpatient or ASC)  
(UnitedHealthcare Core MNN002)

14,979 potential enrollee locations  
● With access (14,884)  
● Without access (95)

The Access Standard is defined as  
(National Proxy Census  
(UnitedHealthcare Core MNN002))  
potential enrollees accessing in:

Large Metro areas...  
1 (Surgical Services (Outpatient or  
ASC) (UnitedHealthcare Core  
MNN002)) facility in 10 miles and 20  
minutes

Metro areas...  
1 (Surgical Services (Outpatient or  
ASC) (UnitedHealthcare Core  
MNN002)) facility in 30 miles and 45  
minutes

Micro areas...  
1 (Surgical Services (Outpatient or  
ASC) (UnitedHealthcare Core  
MNN002)) facility in 60 miles and 80  
minutes

Rural areas...  
1 (Surgical Services (Outpatient or  
ASC) (UnitedHealthcare Core  
MNN002)) facility in 60 miles and 75  
minutes

CEAC areas...  
1 (Surgical Services (Outpatient or  
ASC) (UnitedHealthcare Core  
MNN002)) facility in 100 miles and  
110 minutes

Service Areas  
■ UnitedHealthcare Core MNN002

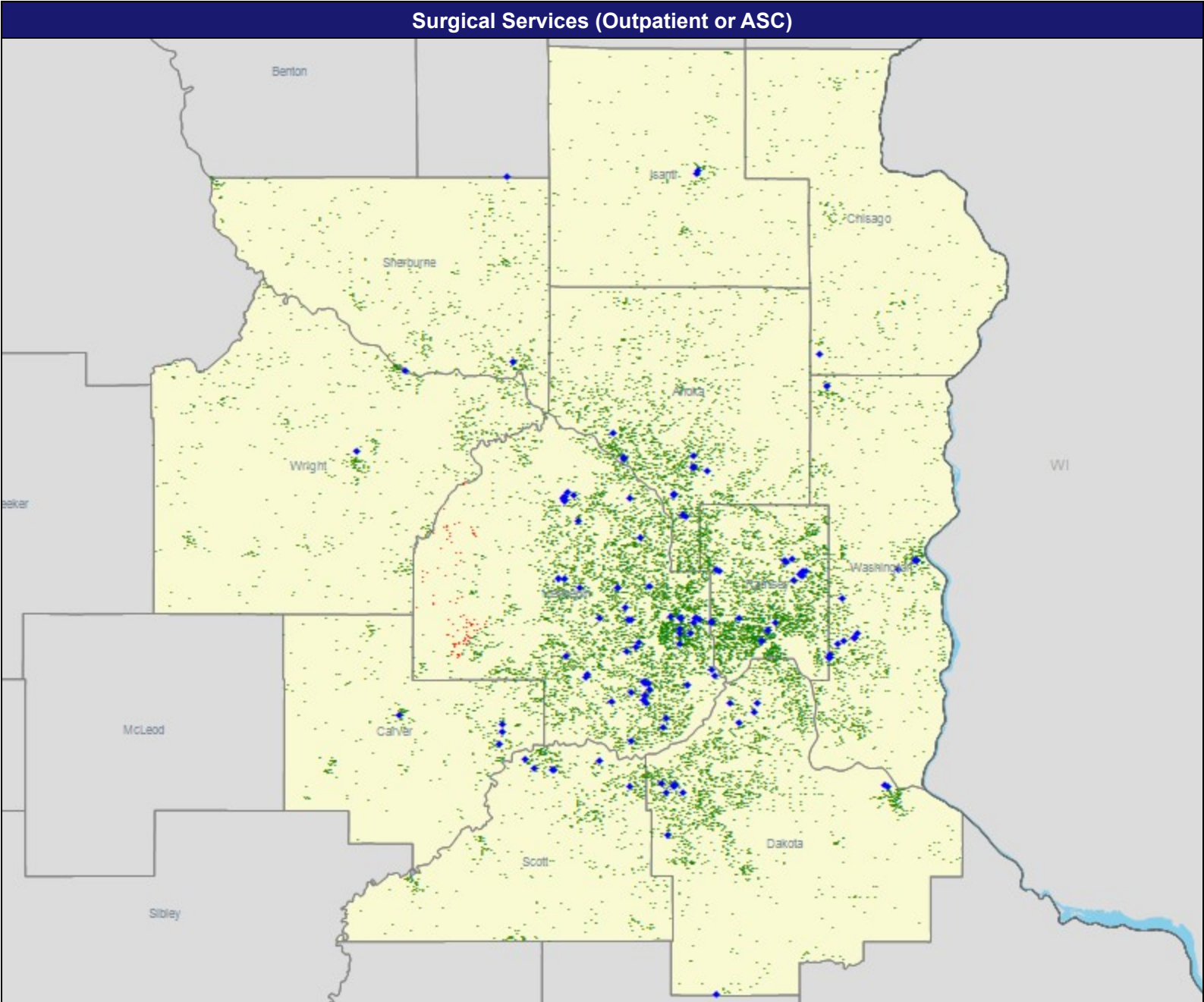

## Access Detail By County SSA

July 1, 2025

Created by...  
UnitedHealthcare

Access Analysis  
Access - Enrollees

Potential Enrollee / Provider Groups  
National Proxy Census  
(UnitedHealthcare Core MNN002)  
Surgical Services (Custom EI MN)  
(UnitedHealthcare Core MNN002)

<sup>1</sup> The Access Standard is defined as (National Proxy Census (UnitedHealthcare Core MNN002)) potential enrollees accessing in:

Large Metro areas...  
1 (Surgical Services (Custom EI MN)  
(UnitedHealthcare Core MNN002))  
facility in 10 miles and 20 minutes

Metro areas...  
1 (Surgical Services (Custom EI MN)  
(UnitedHealthcare Core MNN002))  
facility in 30 miles and 45 minutes

Micro areas...  
1 (Surgical Services (Custom EI MN)  
(UnitedHealthcare Core MNN002))  
facility in 60 miles and 80 minutes

Rural areas...  
1 (Surgical Services (Custom EI MN)  
(UnitedHealthcare Core MNN002))  
facility in 60 miles and 75 minutes

CEAC areas...  
1 (Surgical Services (Custom EI MN)  
(UnitedHealthcare Core MNN002))  
facility in 100 miles and 110 minutes

[illegible]



July 1, 2025

---

Created by...  
UnitedHealthcare

---

Urgent Care (UnitedHealthcare Core MNN002)

Total Providers: 26  
◆ All facilities

Access - Enrollees

Employee Group  
National Proxy Census  
(UnitedHealthcare Core MNN002)

Provider Group  
Urgent Care (UnitedHealthcare Core MNN002)

14,979 potential enrollee locations  
● With access (14,843)  
● Without access (136)

The Access Standard is defined as  
(National Proxy Census  
(UnitedHealthcare Core MNN002))  
potential enrollees accessing in:

Large Metro areas...  
1 (Urgent Care (UnitedHealthcare Core MNN002)) facility in 10 miles and 20 minutes

Metro areas...  
1 (Urgent Care (UnitedHealthcare Core MNN002)) facility in 30 miles and 45 minutes

Micro areas...  
1 (Urgent Care (UnitedHealthcare Core MNN002)) facility in 60 miles and 80 minutes

Rural areas...  
1 (Urgent Care (UnitedHealthcare Core MNN002)) facility in 60 miles and 75 minutes

CEAC areas...  
1 (Urgent Care (UnitedHealthcare Core MNN002)) facility in 100 miles and 110 minutes

Service Areas  
■ UnitedHealthcare Core MNN002

---

13.42 miles

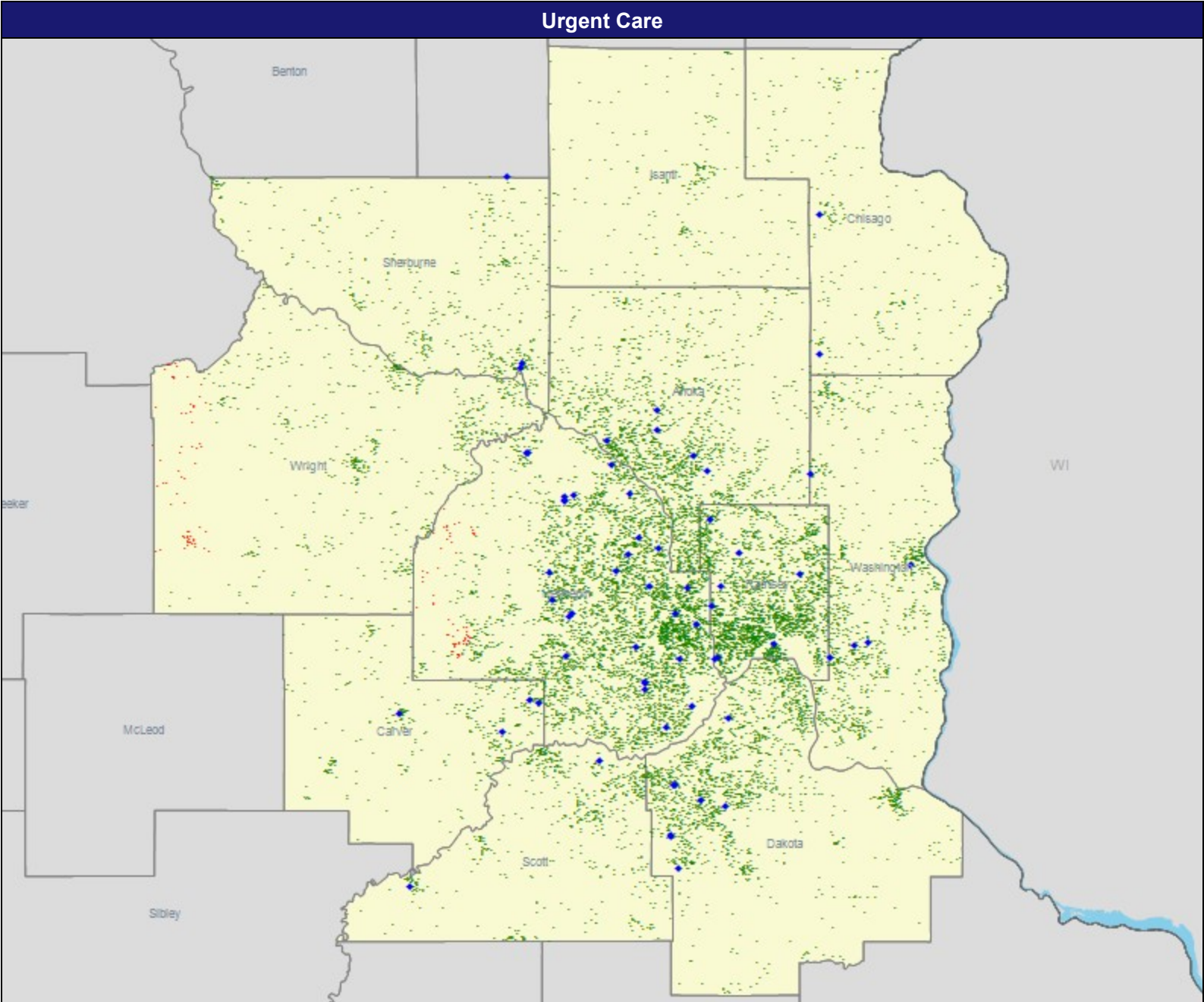

July 1, 2025	
Created by...	UnitedHealthcare
Access Analysis	Access - Enrollees
Potential Enrollee / Provider Groups	National Proxy Census (UnitedHealthcare Core MNN002) Urgent Care Centers (Free Standing) (UnitedHealthcare Core MNN002)
<p><sup>1</sup> The Access Standard is defined as (National Proxy Census (UnitedHealthcare Core MNN002)) potential enrollees accessing in:</p> <p>Large Metro areas...</p> <p>1 (Urgent Care Centers (Free Standing) (UnitedHealthcare Core MNN002)) facility in 10 miles and 20 minutes</p> <p>Metro areas...</p> <p>1 (Urgent Care Centers (Free Standing) (UnitedHealthcare Core MNN002)) facility in 30 miles and 45 minutes</p> <p>Micro areas...</p> <p>1 (Urgent Care Centers (Free Standing) (UnitedHealthcare Core MNN002)) facility in 60 miles and 80 minutes</p> <p>Rural areas...</p> <p>1 (Urgent Care Centers (Free Standing) (UnitedHealthcare Core MNN002)) facility in 60 miles and 75 minutes</p> <p>CEAC areas...</p> <p>1 (Urgent Care Centers (Free Standing) (UnitedHealthcare Core MNN002)) facility in 100 miles and 110 minutes</p>	

[illegible]

July 1, 2025

---

Created by...  
UnitedHealthcare

---

Urology (UnitedHealthcare Core MNN002)

Total Providers: 114  
◆ Single providers (33)  
✕ Multiple providers (48)

Access - Enrollees

Employee Group  
National Proxy Census  
(UnitedHealthcare Core MNN002)

Provider Group  
Urology (UnitedHealthcare Core MNN002)

14,979 potential enrollee locations  
● With access (14,821)  
● Without access (158)

The Access Standard is defined as  
(National Proxy Census  
(UnitedHealthcare Core MNN002))  
potential enrollees accessing in:

Large Metro areas...  
1 (Urology (UnitedHealthcare Core MNN002)) provider in 10 miles and 20 minutes

Metro areas...  
1 (Urology (UnitedHealthcare Core MNN002)) provider in 30 miles and 45 minutes

Micro areas...  
1 (Urology (UnitedHealthcare Core MNN002)) provider in 45 miles and 60 minutes

Rural areas...  
1 (Urology (UnitedHealthcare Core MNN002)) provider in 60 miles and 75 minutes

CEAC areas...  
1 (Urology (UnitedHealthcare Core MNN002)) provider in 100 miles and 110 minutes

Service Areas  
■ UnitedHealthcare Core MNN002

---

13.42 miles

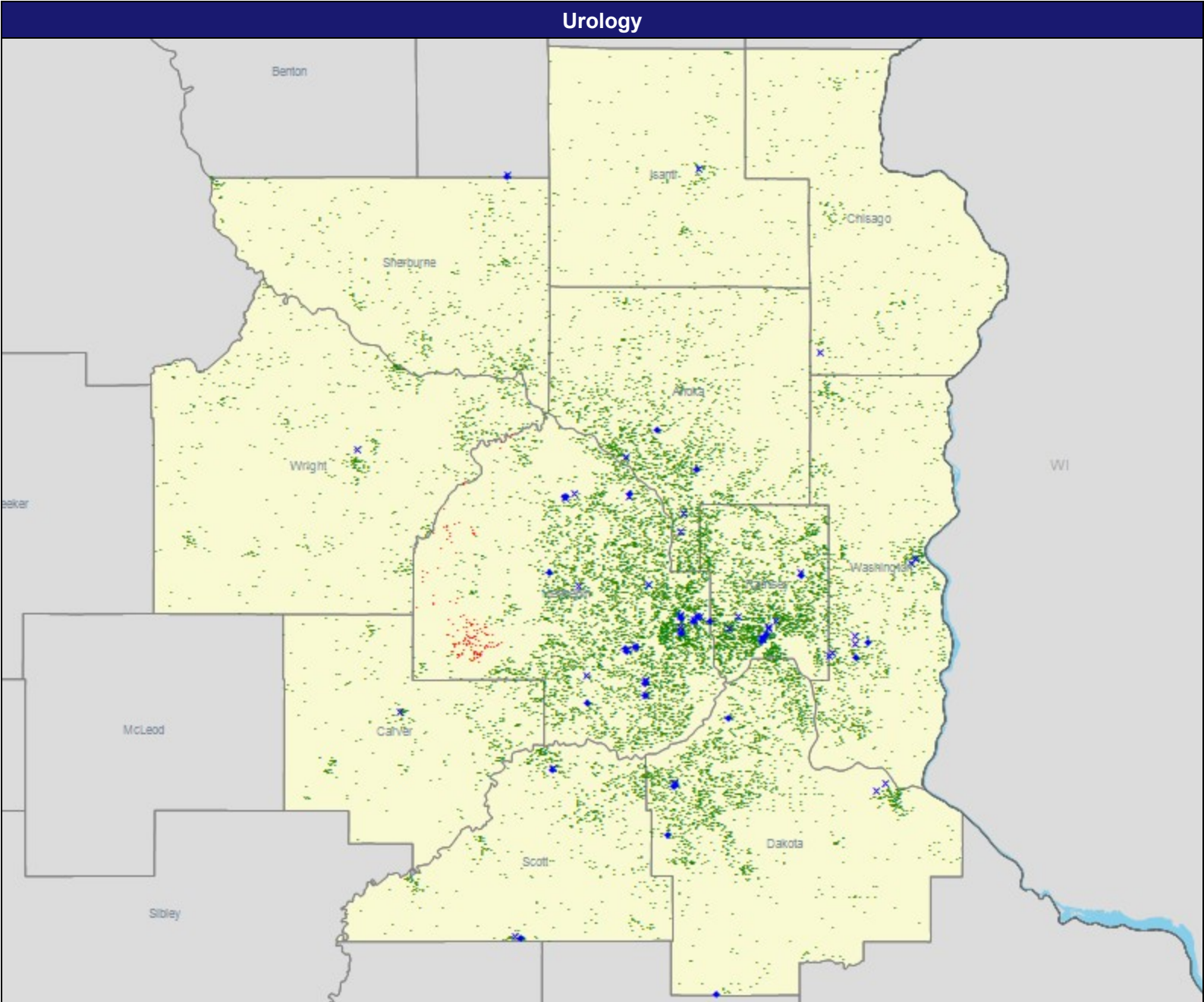

July 1, 2025

Created by...  
UnitedHealthcare

Access Analysis  
Access - Enrollees  
Potential Enrollee / Provider Groups  
National Proxy Census  
(UnitedHealthcare Core MNN002)  
Urology (Custom EI MN)  
(UnitedHealthcare Core MNN002)

<sup>1</sup> The Access Standard is defined as (National Proxy Census (UnitedHealthcare Core MNN002)) potential enrollees accessing in:

Large Metro areas...

1 (Urology (Custom EI MN)  
(UnitedHealthcare Core MNN02))  
provider in 10 miles and 20 minutes

Metro areas...

1 (Urology (Custom EI MN)  
(UnitedHealthcare Core MNN02))  
provider in 30 miles and 45 minutes

Micro areas...

1 (Urology (Custom EI MN)  
(UnitedHealthcare Core MNN002))  
provider in 45 miles and 60 minutes

Rural areas...

1 (Urology (Custom EI MN)  
(UnitedHealthcare Core MNN02))  
provider in 60 miles and 75 minutes

CEAC areas...

1 (Urology (Custom EI MN)  
(UnitedHealthcare Core MNN002))  
provider in 100 miles and 110  
minutes

[illegible]



July 1, 2025

---

Created by...  
UnitedHealthcare

---

Vascular Surgery (UnitedHealthcare Core MNN002)

Total Providers: 139

- ◆ Single providers (31)
- ✕ Multiple providers (162)

Access - Enrollees

Employee Group  
National Proxy Census  
(UnitedHealthcare Core MNN002)

Provider Group  
Vascular Surgery (UnitedHealthcare Core MNN002)

14,979 potential enrollee locations

- With access (14,979)
- Without access (0)

The Access Standard is defined as  
(National Proxy Census  
(UnitedHealthcare Core MNN002))  
potential enrollees accessing in:

Large Metro areas...

- 1 (Vascular Surgery  
(UnitedHealthcare Core MNN002))  
provider in 15 miles and 30 minutes

Metro areas...

- 1 (Vascular Surgery  
(UnitedHealthcare Core MNN002))  
provider in 40 miles and 60 minutes

Micro areas...

- 1 (Vascular Surgery  
(UnitedHealthcare Core MNN002))  
provider in 75 miles and 100 minutes

Rural areas...

- 1 (Vascular Surgery  
(UnitedHealthcare Core MNN002))  
provider in 90 miles and 110 minutes

CEAC areas...

- 1 (Vascular Surgery  
(UnitedHealthcare Core MNN002))  
provider in 130 miles and 145 minutes

Service Areas

- UnitedHealthcare Core MNN002

---

13.42 miles

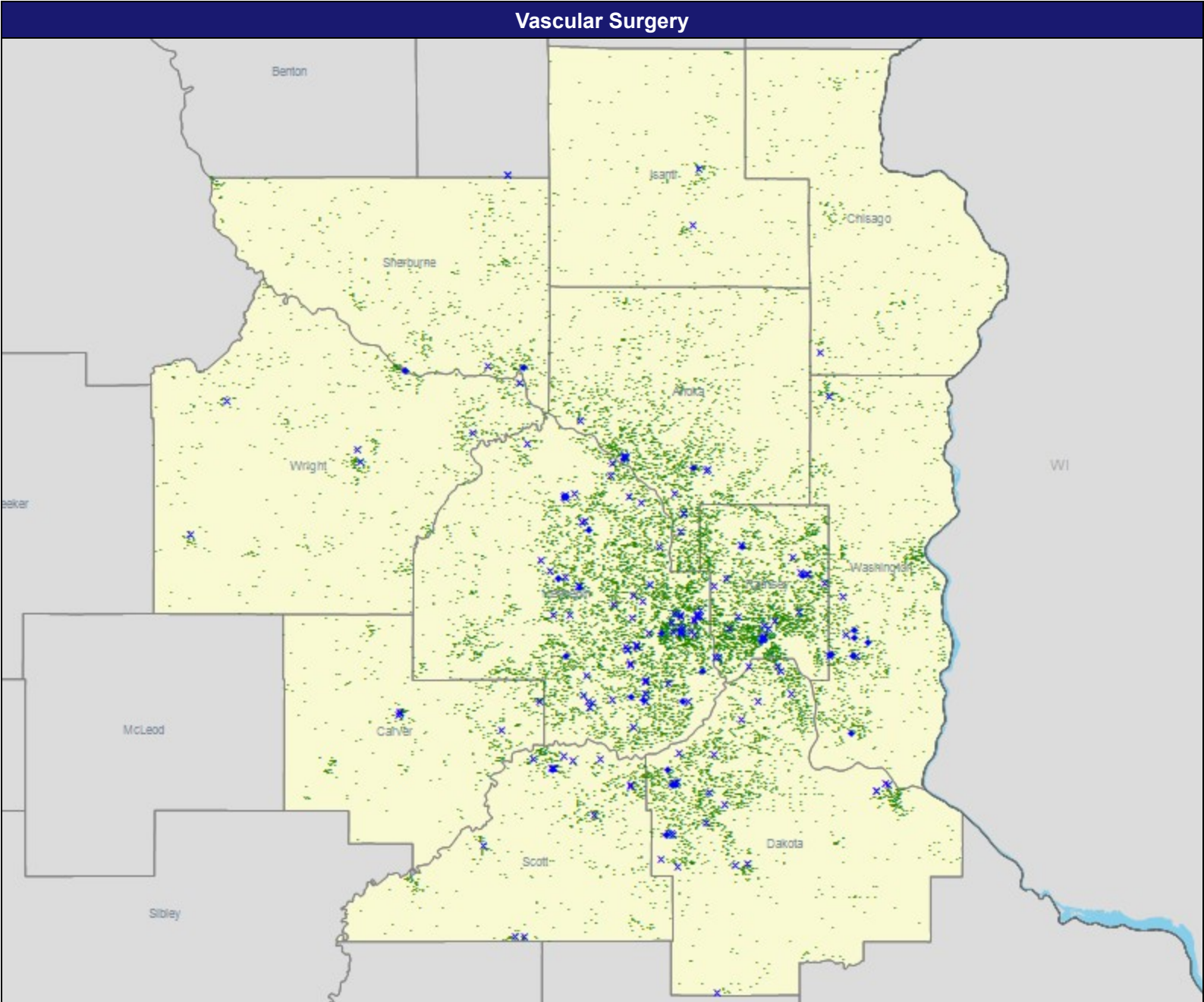

July 1, 2025

Access Analysis  
Access - Enrollees

Potential Enrollee / Provider Groups  
National Proxy Census  
(UnitedHealthcare Core MNN002)  
Vascular Surgery (Custom EI MN)  
(UnitedHealthcare Core MNN002)

Large Metro areas...  
1 (Vascular Surgery (Custom EI MN)  
(UnitedHealthcare Core MNN002))  
provider in 15 miles and 30 minutes

Micro areas...  
1 (Vascular Surgery (Custom EI MN)  
(UnitedHealthcare Core MNN002))  
provider in 75 miles and 100 minutes

Rural areas...  
1 (Vascular Surgery (Custom EI MN)  
(UnitedHealthcare Core MNN002))  
provider in 90 miles and 110 minutes

CEAC areas...  
1 (Vascular Surgery (Custom EI MN)  
(UnitedHealthcare Core MNN002))  
provider in 130 miles and 145  
minutes

[illegible]