

**2026 Minnesota Department of Health Annual Network Maps**

**HealthPartners Inc**

**TieredChoice**

**no Acupuncture**

**MNN006**

**07-02-2025**

Service Area/TieredChoice/MNN006

June 17, 2025

Created by...  
HealthPartners

Service Areas  
TieredChoice

15.78 miles

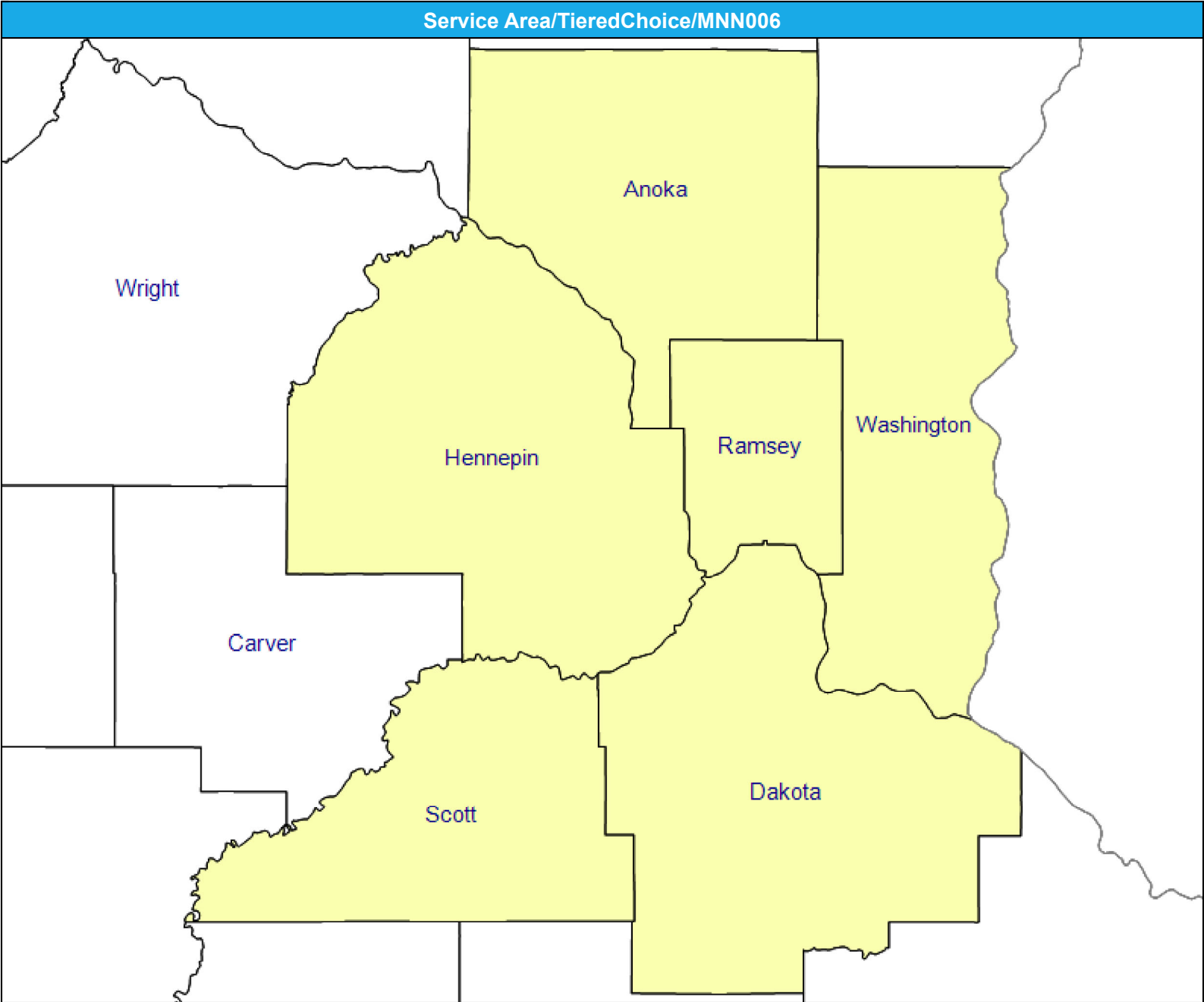

# Allergy and Immunology/TieredChoice/MNN006

July 2, 2025

Created by...

HealthPartners

**Allergy and Immunology**

181 providers at 255 locations

◆ All providers

**Allergy and Immunology**

Employee Group

National Proxy Census  
(TieredChoice)

Provider Group

Allergy and Immunology

12,831 enrollee locations

● With access (12,829)

● Without access (2)

The Access Standard is defined as (National Proxy Census (TieredChoice)) enrollees accessing in:

Large Metro areas...

1 (Allergy and Immunology) provider in 15 miles and 30 minutes

Metro areas...

1 (Allergy and Immunology) provider in 30 miles and 45 minutes

Micro areas...

1 (Allergy and Immunology) provider in 60 miles and 80 minutes

Rural areas...

1 (Allergy and Immunology) provider in 75 miles and 90 minutes

CEAC areas...

1 (Allergy and Immunology) provider in 110 miles and 125 minutes

**Service Areas**

■ TieredChoice

15.78 miles

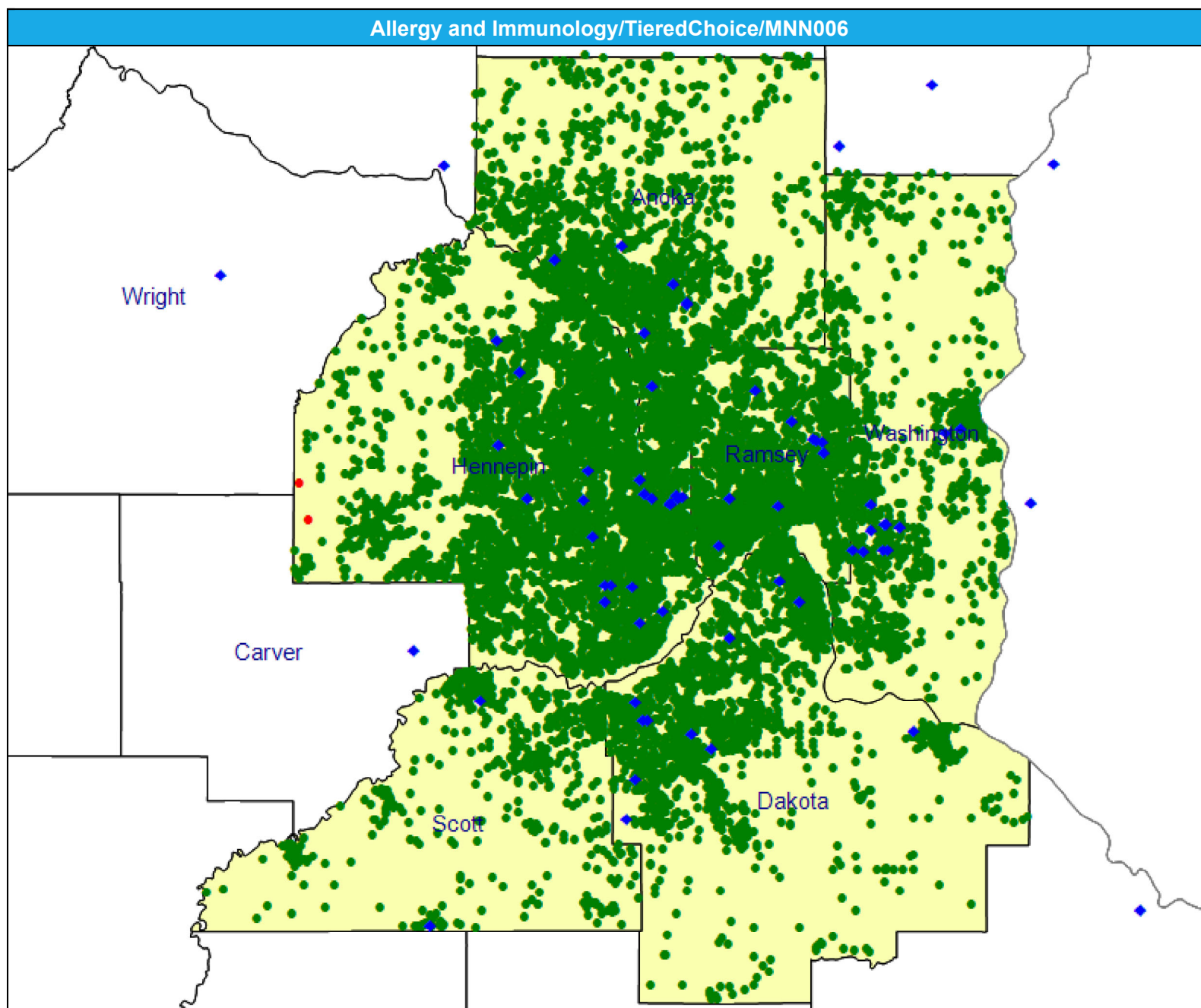





# Anesthesiology Physicians and Certified RN Anesthetists/TieredChoice/MNN006

July 2, 2025

Created by...

HealthPartners

## Anesthesiology Physicians and Certified RN Anesthetists

6,678 providers at 786 locations

◆ All providers

## Anesthesiology Physicians and Certified RN Anesthetists

Employee Group

National Proxy Census  
(TieredChoice)

Provider Group

Anesthesiology Physicians and  
Certified RN Anesthetists

12,831 enrollee locations

● With access (12,810)

● Without access (21)

The Access Standard is defined as  
(National Proxy Census  
(TieredChoice)) enrollees  
accessing in:

Large Metro areas...

1 (Anesthesiology Physicians  
and Certified RN Anesthetists)  
provider in 10 miles and 20  
minutes

Metro areas...

1 (Anesthesiology Physicians  
and Certified RN Anesthetists)  
provider in 20 miles and 30  
minutes

Micro areas...

1 (Anesthesiology Physicians  
and Certified RN Anesthetists)  
provider in 35 miles and 50  
minutes

Rural areas...

1 (Anesthesiology Physicians  
and Certified RN Anesthetists)  
provider in 60 miles and 75  
minutes

CEAC areas...

1 (Anesthesiology Physicians  
and Certified RN Anesthetists)  
provider in 85 miles and 95  
minutes

## Service Areas

■ TieredChoice

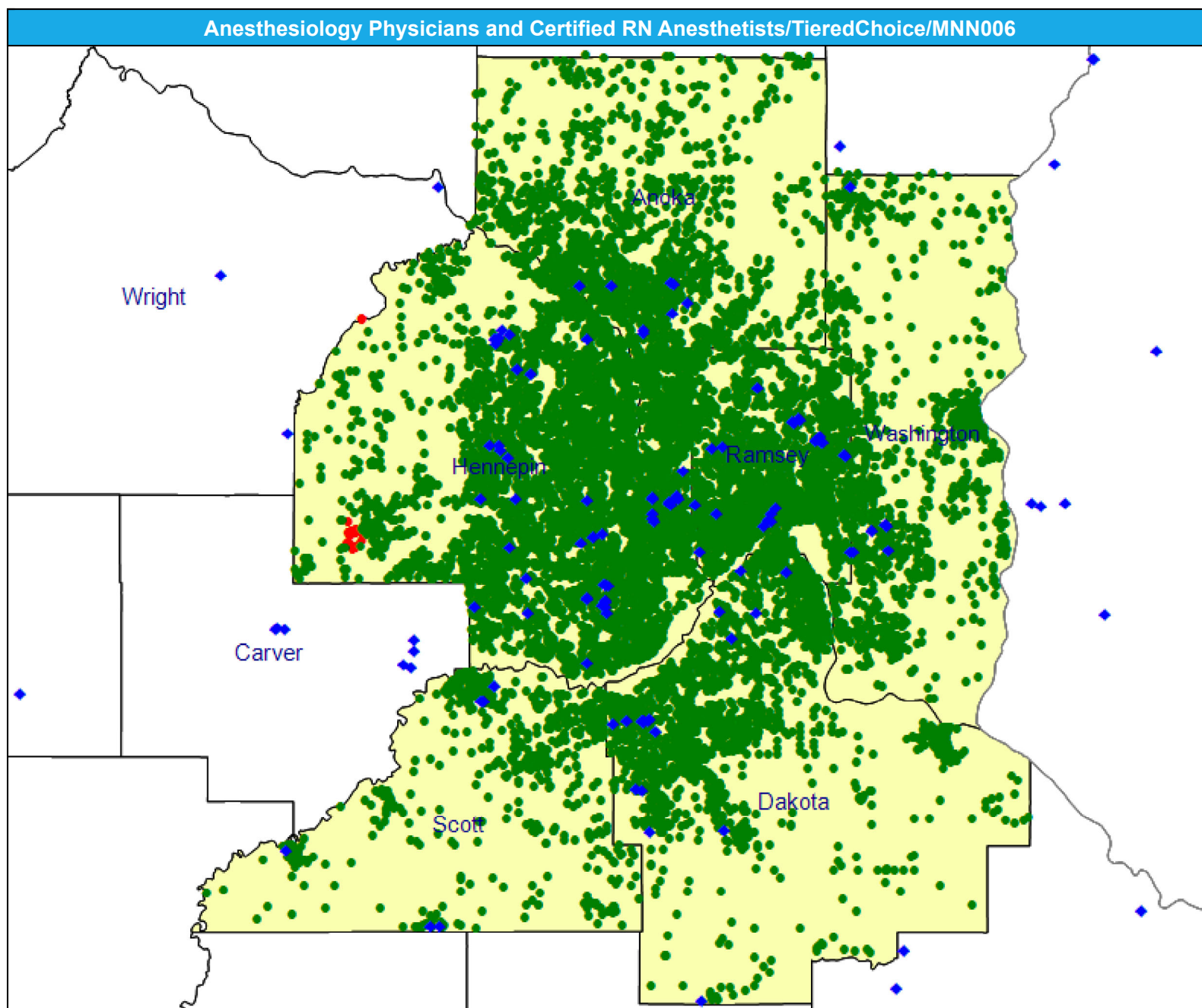



**Cardiology/TieredChoice/MNN006**

July 2, 2025

Created by...

**HealthPartners****Cardiology**

1,427 providers at 857 locations

◆ All providers

**Cardiology**

Employee Group

National Proxy Census  
(TieredChoice)

Provider Group

Cardiology

12,831 enrollee locations

● With access (12,759)

● Without access (72)

The Access Standard is defined as (National Proxy Census (TieredChoice)) enrollees accessing in:

Large Metro areas...

1 (Cardiology) provider in 10  
miles and 20 minutes

Metro areas...

1 (Cardiology) provider in 20  
miles and 30 minutes

Micro areas...

1 (Cardiology) provider in 35  
miles and 50 minutes

Rural areas...

1 (Cardiology) provider in 60  
miles and 75 minutes

CEAC areas...

1 (Cardiology) provider in 85  
miles and 95 minutes**Service Areas**

■ TieredChoice

15.78 miles

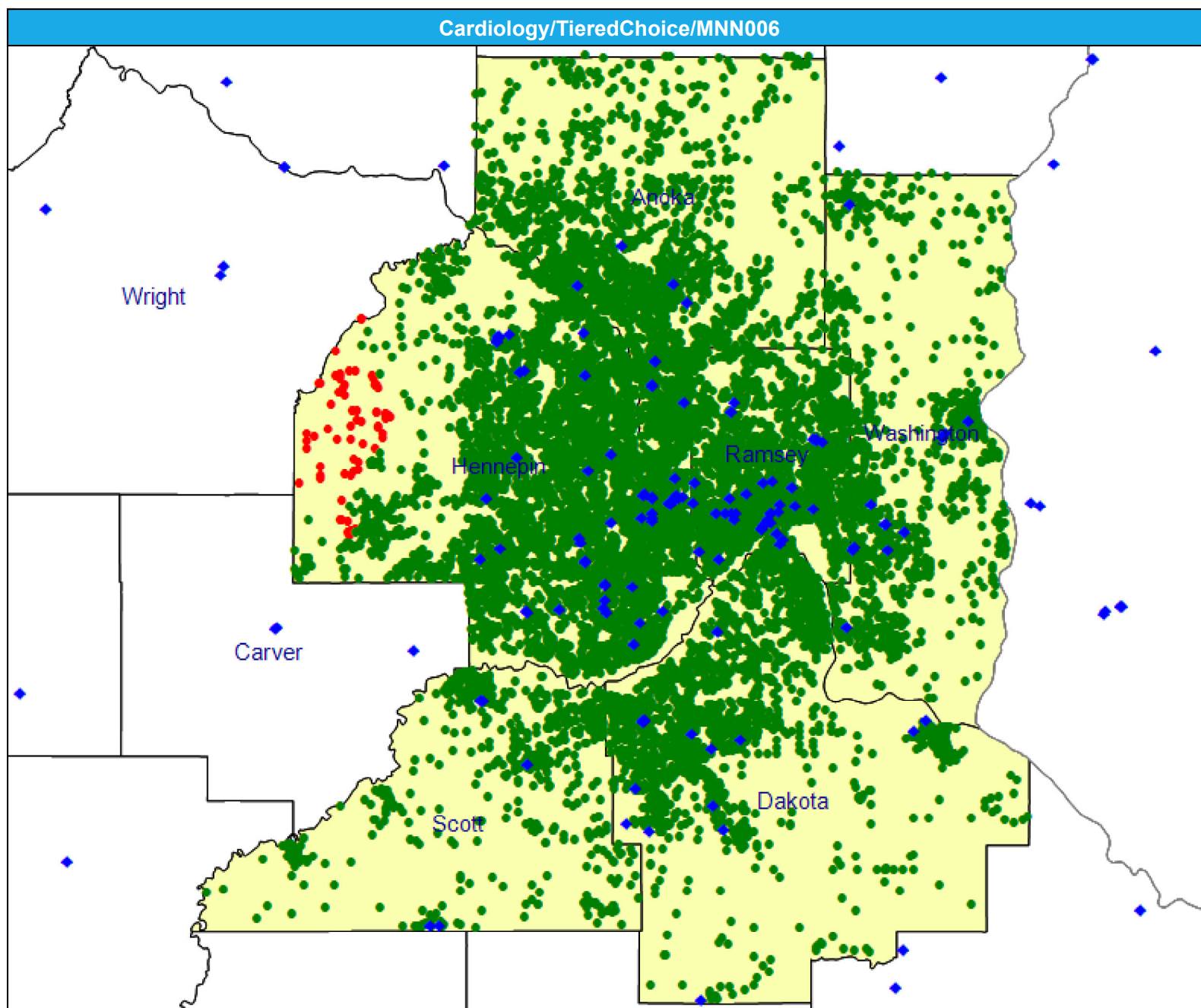





# Cardiothoracic Surgery/TieredChoice/MNN006

July 2, 2025

Created by...

HealthPartners

**Cardiothoracic Surgery**

259 providers at 158 locations

◆ All providers

**Cardiothoracic Surgery**

Employee Group

National Proxy Census  
(TieredChoice)

Provider Group

Cardiothoracic Surgery

12,831 enrollee locations

● With access (12,828)

● Without access (3)

The Access Standard is defined as (National Proxy Census (TieredChoice)) enrollees accessing in:

Large Metro areas...

1 (Cardiothoracic Surgery)  
provider in 15 miles and 30  
minutes

Metro areas...

1 (Cardiothoracic Surgery)  
provider in 40 miles and 60  
minutes

Micro areas...

1 (Cardiothoracic Surgery)  
provider in 75 miles and 100  
minutes

Rural areas...

1 (Cardiothoracic Surgery)  
provider in 90 miles and 110  
minutes

CEAC areas...

1 (Cardiothoracic Surgery)  
provider in 130 miles and 145  
minutes

**Service Areas**

■ TieredChoice

15.78 miles

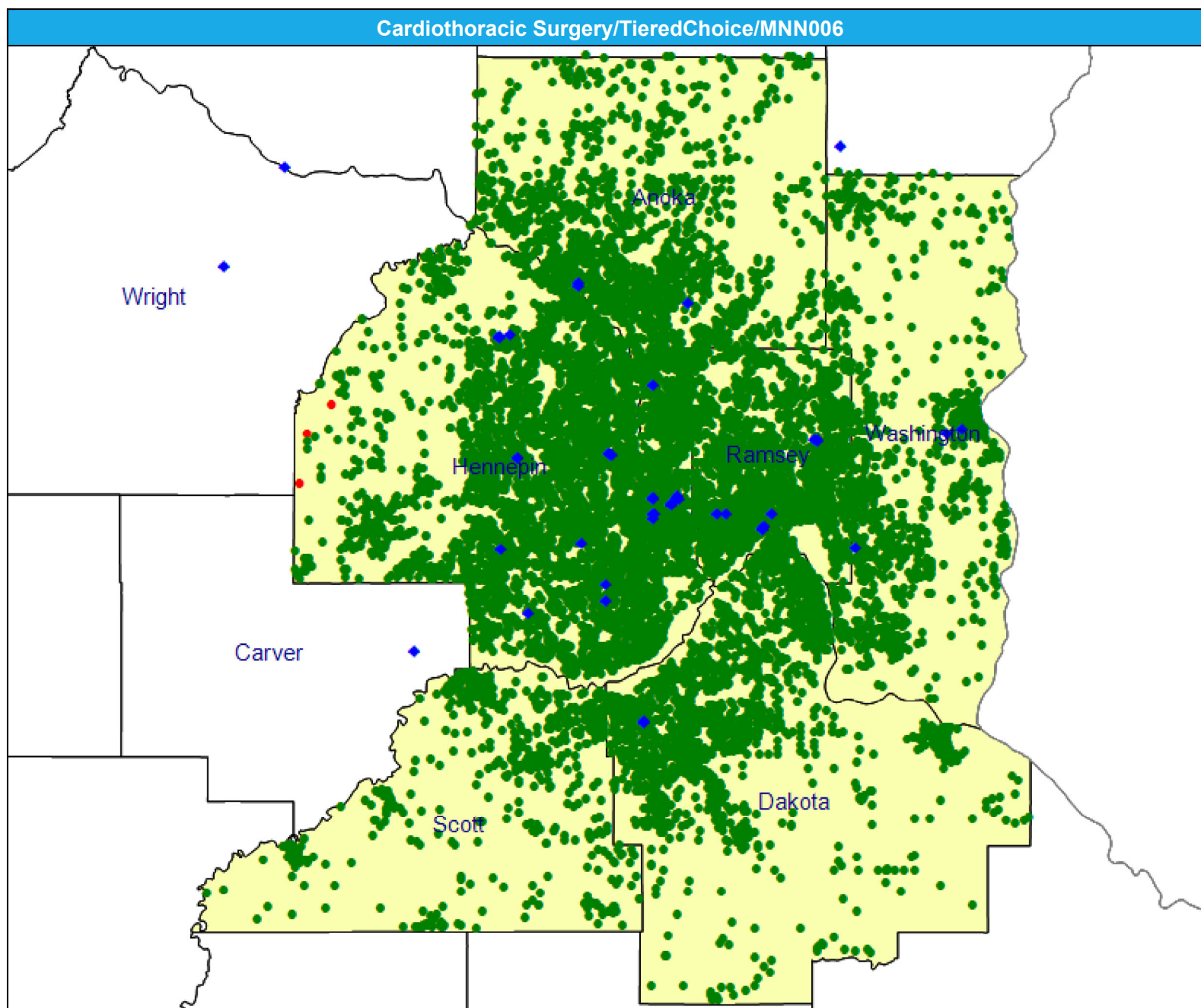

## Access Detail By County SSA

Created by...  
**HealthPartners**

## Cardiothoracic Surgery

## National Proxy Census

(TieredChoice)

## Cardiothoracic Surgery

Large Metro areas...

1 (Cardiothoracic Surgery)  
provider in 15 miles and 30  
minutes

Metro areas...

1 (Cardiothoracic Surgery)  
provider in 40 miles and 60  
minutes

Micro areas...

1 (Cardiothoracic Surgery)  
provider in 75 miles and 100  
minutes

Rural areas...

1 (Cardiothoracic Surgery)  
provider in 90 miles and 110  
minutes

CEAC areas...

1 (Cardiothoracic Surgery)  
provider in 130 miles and 145  
minutes

[illegible]

Chiropractic Services/TieredChoice/MNN006

July 2, 2025

Created by...  
HealthPartners

Chiropractic Services  
3,297 providers at 2,404 locations  
◆ All providers

Chiropractic Services  
Employee Group  
National Proxy Census  
(TieredChoice)  
Provider Group  
Chiropractic Services  
12,831 enrollee locations  
● With access (12,831)  
● Without access (0)

The Access Standard is defined as (National Proxy Census (TieredChoice)) enrollees accessing in:

Large Metro areas...  
1 (Chiropractic Services) provider in 15 miles and 30 minutes

Metro areas...  
1 (Chiropractic Services) provider in 30 miles and 45 minutes

Micro areas...  
1 (Chiropractic Services) provider in 60 miles and 80 minutes

Rural areas...  
1 (Chiropractic Services) provider in 75 miles and 90 minutes

CEAC areas...  
1 (Chiropractic Services) provider in 110 miles and 125 minutes

Service Areas  
■ TieredChoice

15.78 miles

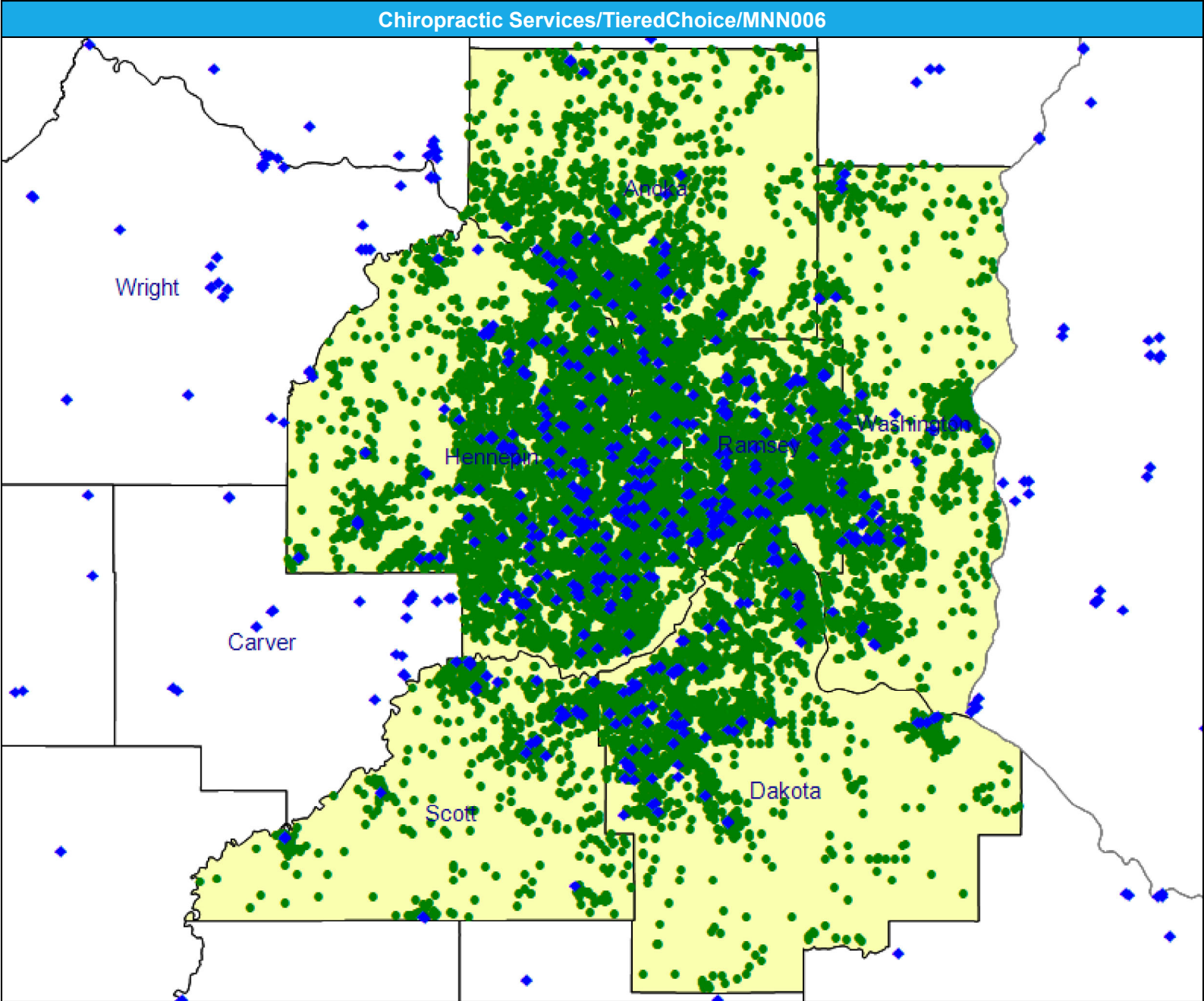

July 2, 2025

Created by...

**HealthPartners**

## Chiropractic Services

## National Proxy Census

(TieredChoice)

## Chiropractic Services

<sup>1</sup> The Access Standard is defined as (National Proxy Census (TieredChoice)) enrollees accessing in:

Large Metro areas...

1 (Chiropractic Services)  
provider in 15 miles and 30  
minutes

Metro areas...

1 (Chiropractic Services)  
provider in 30 miles and 45  
minutes

Micro areas...

1 (Chiropractic Services)  
provider in 60 miles and 80  
minutes

Rural areas...

1 (Chiropractic Services)  
provider in 75 miles and 90  
minutes

CEAC areas...

1 (Chiropractic Services)  
provider in 110 miles and 125  
minutes

[illegible]



Colon and Rectal/TieredChoice/MNN006

July 2, 2025

Created by...  
HealthPartners

Colon and Rectal

95 providers at 76 locations  
◆ All providers

Colon and Rectal

Employee Group  
National Proxy Census  
(TieredChoice)  
Provider Group  
Colon and Rectal

12,831 enrollee locations  
● With access (12,487)  
● Without access (344)

The Access Standard is defined as (National Proxy Census (TieredChoice)) enrollees accessing in:

Large Metro areas...  
1 (Colon and Rectal) provider in 10 miles and 20 minutes

Metro areas...  
1 (Colon and Rectal) provider in 30 miles and 45 minutes

Micro areas...  
1 (Colon and Rectal) provider in 45 miles and 60 minutes

Rural areas...  
1 (Colon and Rectal) provider in 60 miles and 75 minutes

CEAC areas...  
1 (Colon and Rectal) provider in 100 miles and 110 minutes

Service Areas  
■ TieredChoice

15.78 miles

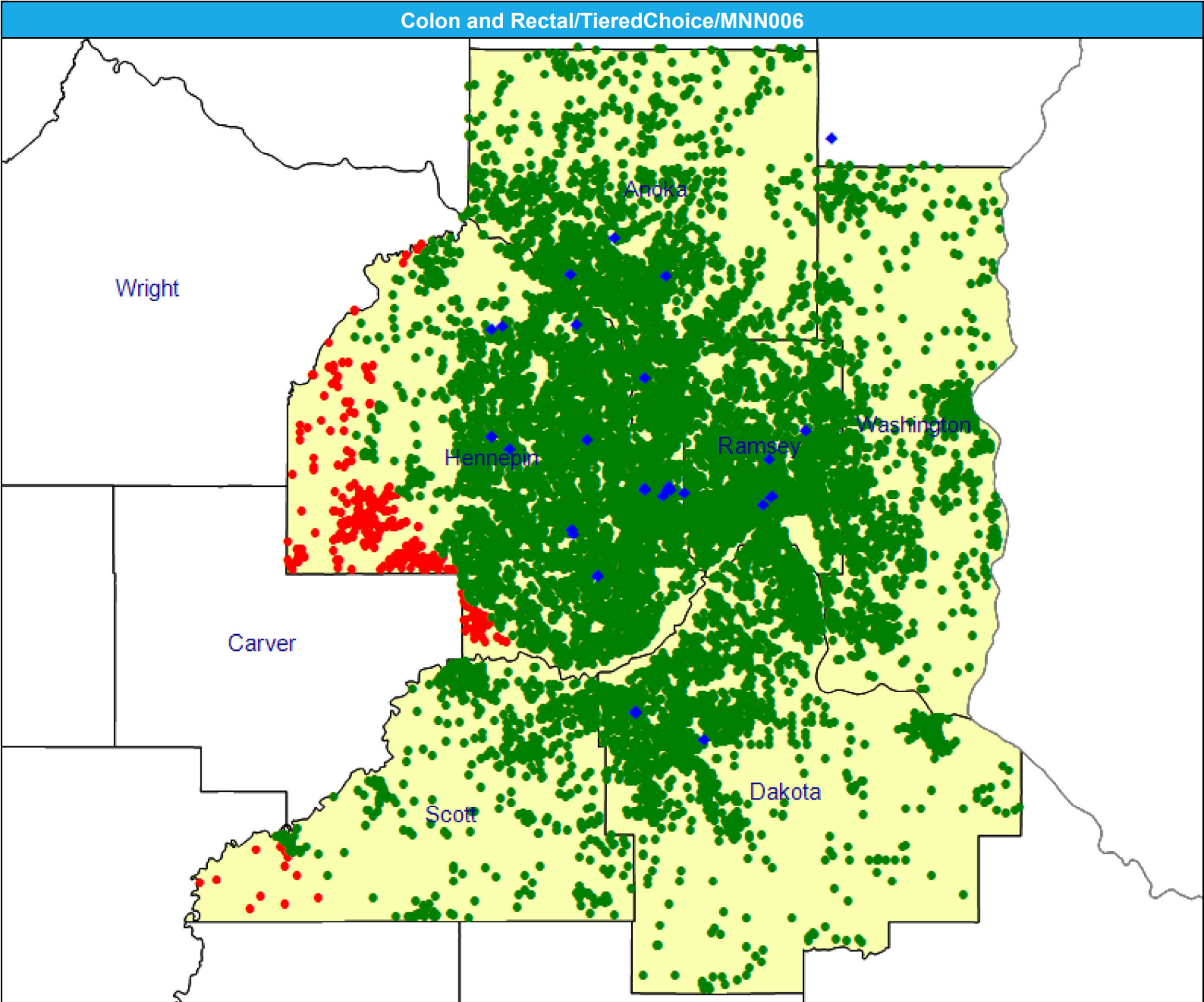

July 2, 2025

Created by...

**HealthPartners**

## Access Analysis

## Colon and Rectal

### Enrollee / Provider Groups

National Proxy Census

(TieredChoice)

## Colon and Rectal

<sup>1</sup> The Access Standard is defined as (National Proxy Census (TieredChoice)) enrollees accessing in:

Large Metro areas...

1 (Colon and Rectal) provider  
in 10 miles and 20 minutes

Metro areas...

1 (Colon and Rectal) provider  
in 30 miles and 45 minutes

Micro areas...

1 (Colon and Rectal) provider  
in 45 miles and 60 minutes

Rural areas...

1 (Colon and Rectal) provider  
in 60 miles and 75 minutes

CEAC areas...

1 (Colon and Rectal) provider  
in 100 miles and 110 minutes

[illegible]

## Dental Providers – Pediatric/TieredChoice/MNN006

July 24, 2025

Created by...

HealthPartners

**Dental Providers Pediatric**

2,486 providers at 1,297 locations

◆ All providers

**Dental Providers - Pediatric**

Employee Group

National Proxy Census  
(TieredChoice)

Provider Group

Dental Providers Pediatric

12,831 enrollee locations

● With access (12,831)

● Without access (0)

The Access Standard is defined as (National Proxy Census (TieredChoice)) enrollees accessing in:

Large Metro areas...

1 (Dental Providers Pediatric) provider in 15 miles and 30 minutes

Metro areas...

1 (Dental Providers Pediatric) provider in 30 miles and 45 minutes

Micro areas...

1 (Dental Providers Pediatric) provider in 60 miles and 80 minutes

Rural areas...

1 (Dental Providers Pediatric) provider in 75 miles and 90 minutes

CEAC areas...

1 (Dental Providers Pediatric) provider in 110 miles and 125 minutes

**Service Areas**

■ TieredChoice

15.78 miles

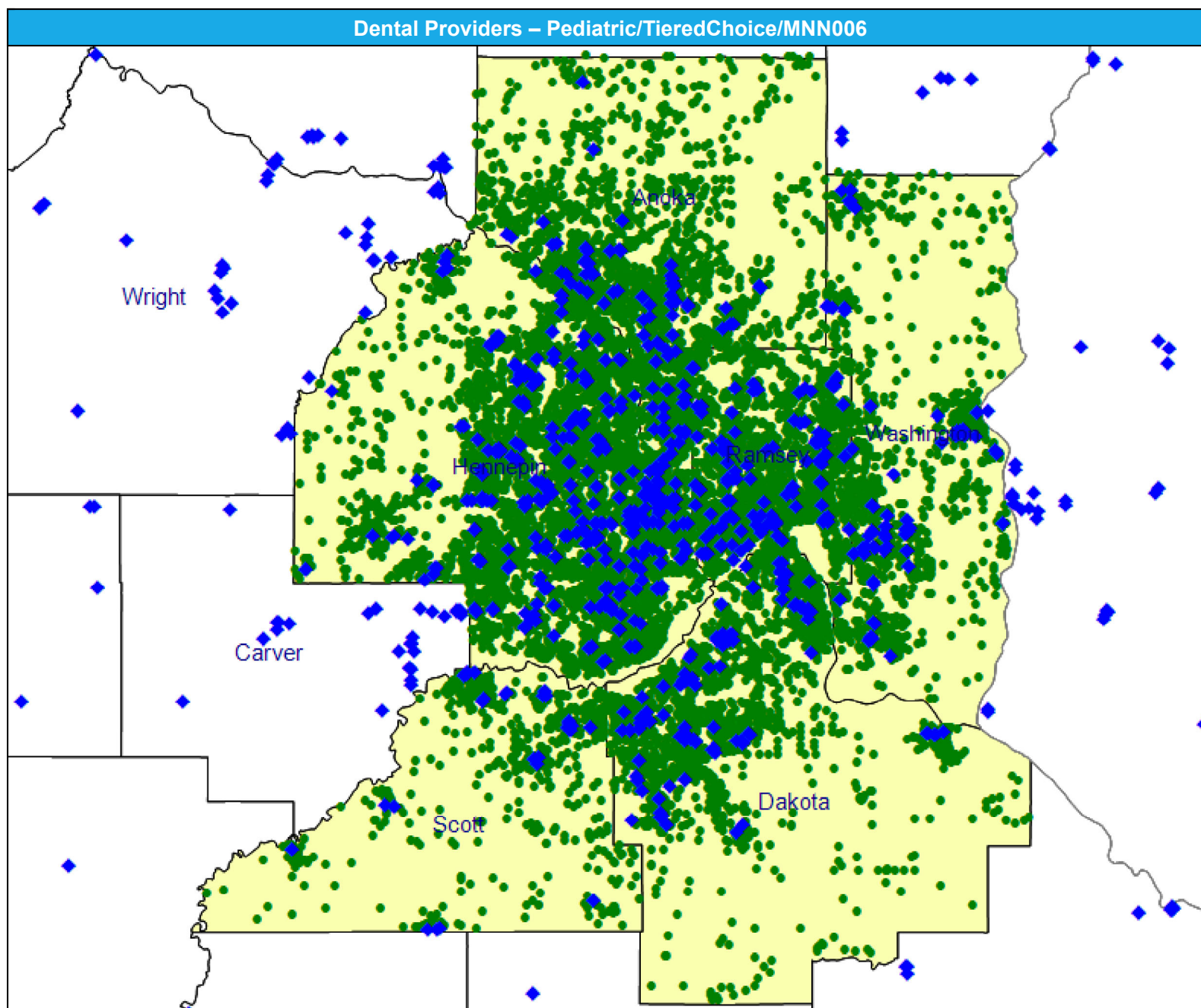





Dermatology/TieredChoice/MNN006

July 2, 2025

Created by...  
HealthPartners

**Dermatology**  
627 providers at 463 locations  
◆ All providers

**Dermatology**  
Employee Group  
National Proxy Census  
(TieredChoice)  
Provider Group  
Dermatology

12,831 enrollee locations  
● With access (12,831)  
● Without access (0)

The Access Standard is defined as (National Proxy Census (TieredChoice)) enrollees accessing in:

Large Metro areas...  
1 (Dermatology) provider in 10 miles and 20 minutes

Metro areas...  
1 (Dermatology) provider in 30 miles and 45 minutes

Micro areas...  
1 (Dermatology) provider in 45 miles and 60 minutes

Rural areas...  
1 (Dermatology) provider in 60 miles and 75 minutes

CEAC areas...  
1 (Dermatology) provider in 100 miles and 110 minutes

**Service Areas**  
■ TieredChoice

15.78 miles

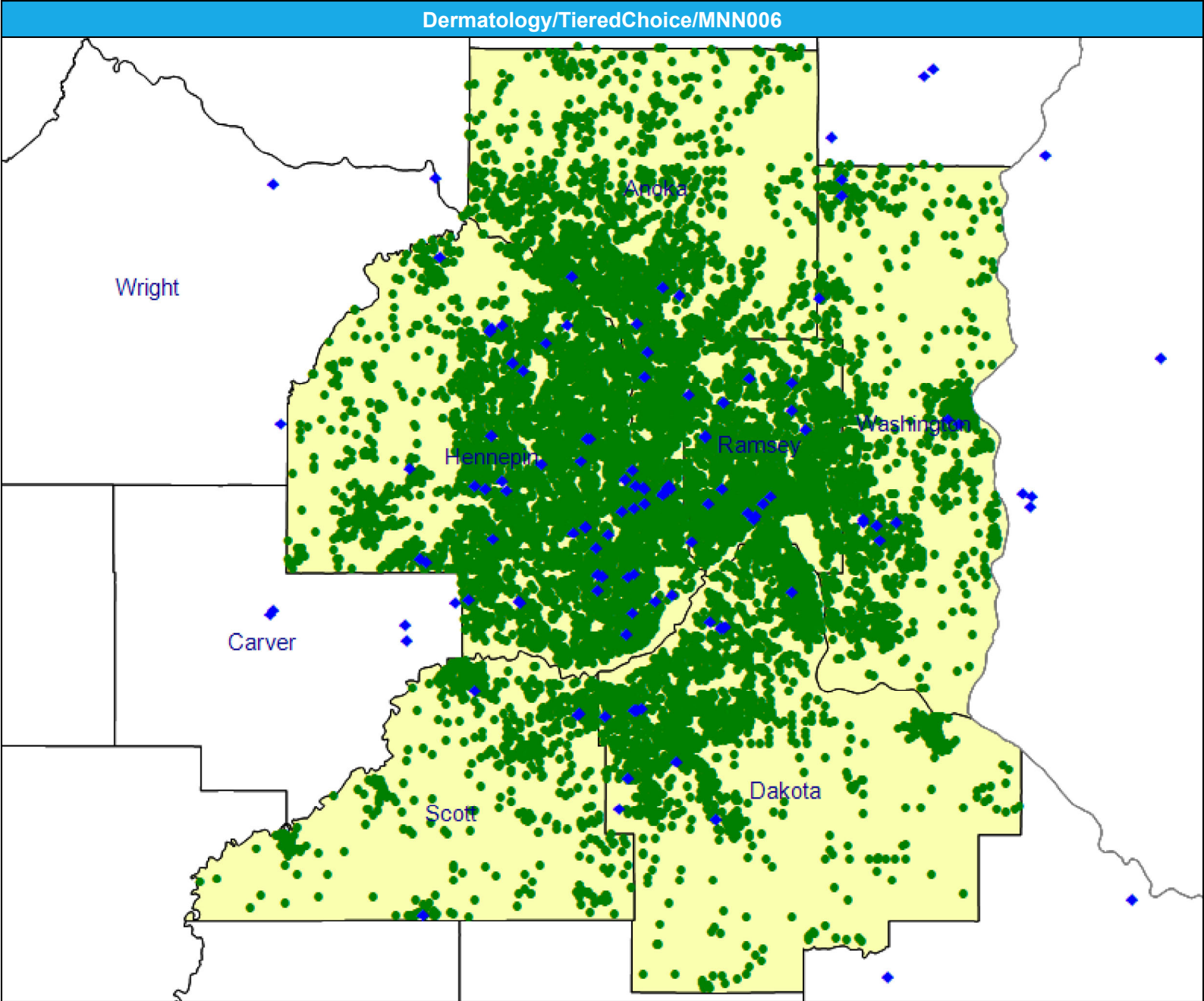

© 2025 Quest Analytics, LLC.

Emergency Medicine/TieredChoice/MNN006

July 2, 2025

Created by...  
HealthPartners

Emergency Medicine  
1,863 providers at 506 locations  
◆ All providers

Emergency Medicine  
Employee Group  
National Proxy Census  
(TieredChoice)  
Provider Group  
Emergency Medicine  
12,831 enrollee locations  
● With access (12,731)  
● Without access (100)

The Access Standard is defined as (National Proxy Census (TieredChoice)) enrollees accessing in:

Large Metro areas...  
1 (Emergency Medicine) provider in 10 miles and 20 minutes

Metro areas...  
1 (Emergency Medicine) provider in 30 miles and 45 minutes

Micro areas...  
1 (Emergency Medicine) provider in 60 miles and 80 minutes

Rural areas...  
1 (Emergency Medicine) provider in 60 miles and 75 minutes

CEAC areas...  
1 (Emergency Medicine) provider in 100 miles and 110 minutes

Service Areas  
■ TieredChoice

15.78 miles

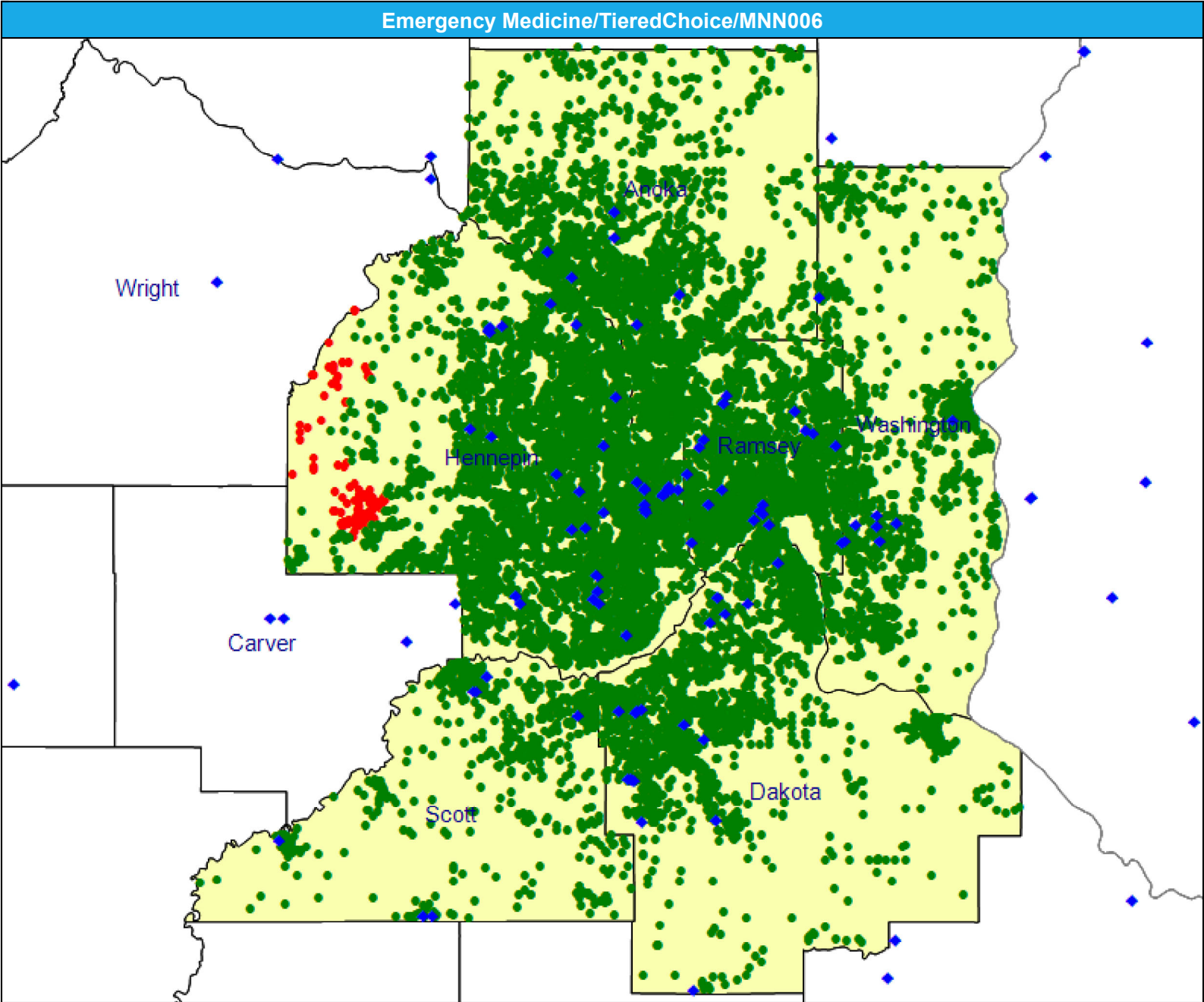

July 2, 2025

Created by...

**HealthPartners**

## Emergency Medicine

## National Proxy Census

(TieredChoice)

Emergency Medicine

Large Metro areas...

1 (Emergency Medicine)  
provider in 10 miles and 20  
minutes

1 (Emergency Medicine)  
provider in 30 miles and 45  
minutes

1 (Emergency Medicine)  
provider in 60 miles and 80  
minutes

1 (Emergency Medicine)  
provider in 60 miles and 75  
minutes

1 (Emergency Medicine)  
provider in 100 miles and 110  
minutes

[illegible]



Endocrinology/TieredChoice/MNN006

July 2, 2025

Created by...  
HealthPartners

Endocrinology

386 providers at 313 locations

◆ All providers

Endocrinology

Employee Group

National Proxy Census  
(TieredChoice)

Provider Group

Endocrinology

12,831 enrollee locations

● With access (12,831)

● Without access (0)

The Access Standard is defined as (National Proxy Census (TieredChoice)) enrollees accessing in:

Large Metro areas...

1 (Endocrinology) provider in 15 miles and 30 minutes

Metro areas...

1 (Endocrinology) provider in 40 miles and 60 minutes

Micro areas...

1 (Endocrinology) provider in 75 miles and 100 minutes

Rural areas...

1 (Endocrinology) provider in 90 miles and 110 minutes

CEAC areas...

1 (Endocrinology) provider in 130 miles and 145 minutes

Service Areas

■ TieredChoice

15.78 miles

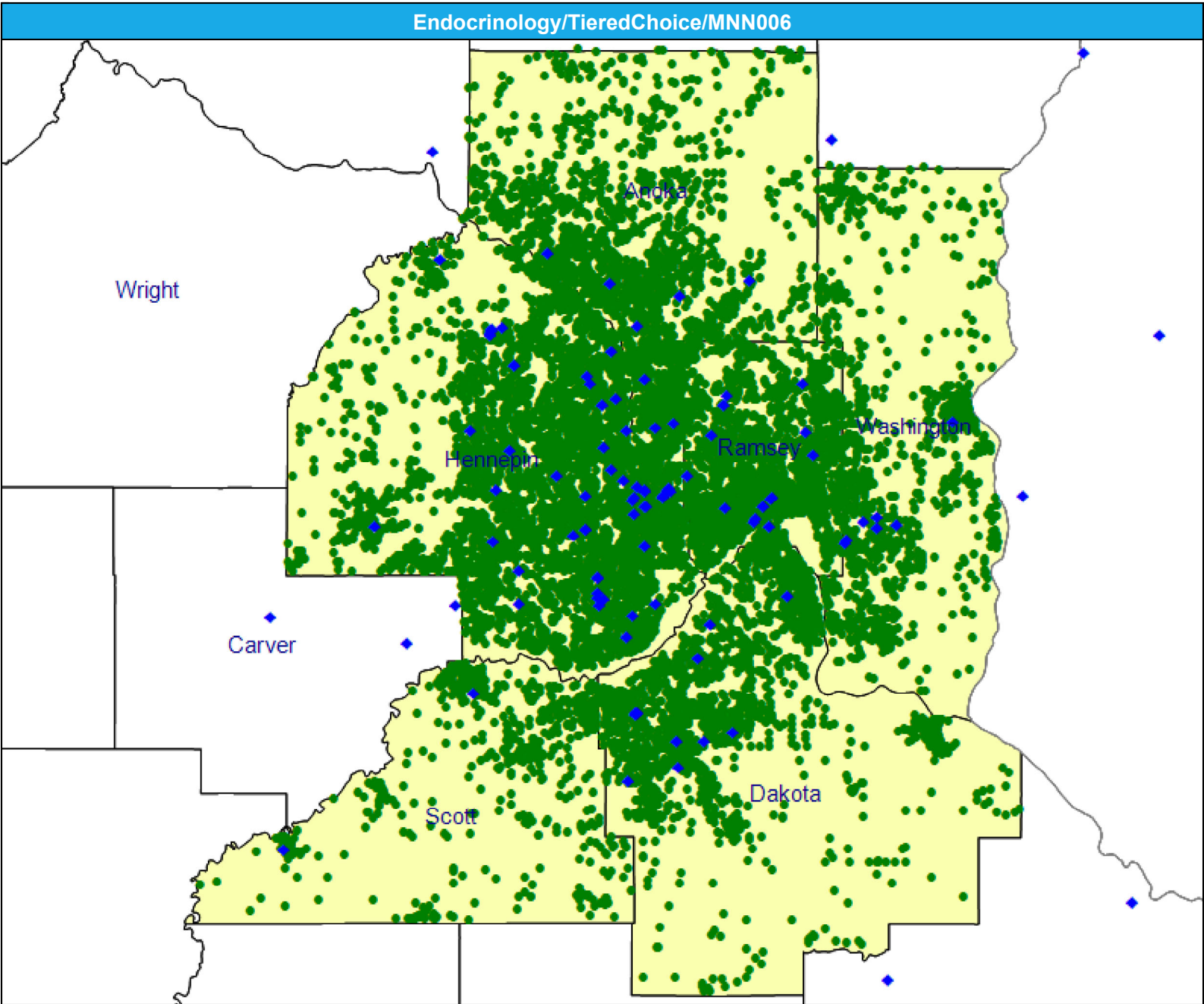

July 2, 2025

## Access Analysis

## Endocrinology

National Proxy Census  
(TieredChoice)

## Endocrinology

Large Metro areas...

1 (Endocrinology) provider in  
15 miles and 30 minutes

Metro areas...

1 (Endocrinology) provider in  
40 miles and 60 minutes

Micro areas...

1 (Endocrinology) provider in  
75 miles and 100 minutes

Rural areas...

1 (Endocrinology) provider in  
90 miles and 110 minutes

CEAC areas...

1 (Endocrinology) provider in  
130 miles and 145 minutes

[illegible]

**ENT/Otolaryngology/TieredChoice/MNN006**

July 2, 2025

Created by...

**HealthPartners****ENT/Otolaryngology**

1,207 providers at 774 locations

◆ All providers

**ENT/Otolaryngology**

Employee Group

National Proxy Census  
(TieredChoice)

Provider Group

ENT/Otolaryngology

12,831 enrollee locations

● With access (12,831)

● Without access (0)

The Access Standard is defined as (National Proxy Census (TieredChoice)) enrollees accessing in:

Large Metro areas...

1 (ENT/Otolaryngology)  
provider in 15 miles and 30  
minutes

Metro areas...

1 (ENT/Otolaryngology)  
provider in 30 miles and 45  
minutes

Micro areas...

1 (ENT/Otolaryngology)  
provider in 60 miles and 80  
minutes

Rural areas...

1 (ENT/Otolaryngology)  
provider in 75 miles and 90  
minutes

CEAC areas...

1 (ENT/Otolaryngology)  
provider in 110 miles and 125  
minutes

**Service Areas**

■ TieredChoice

15.78 miles

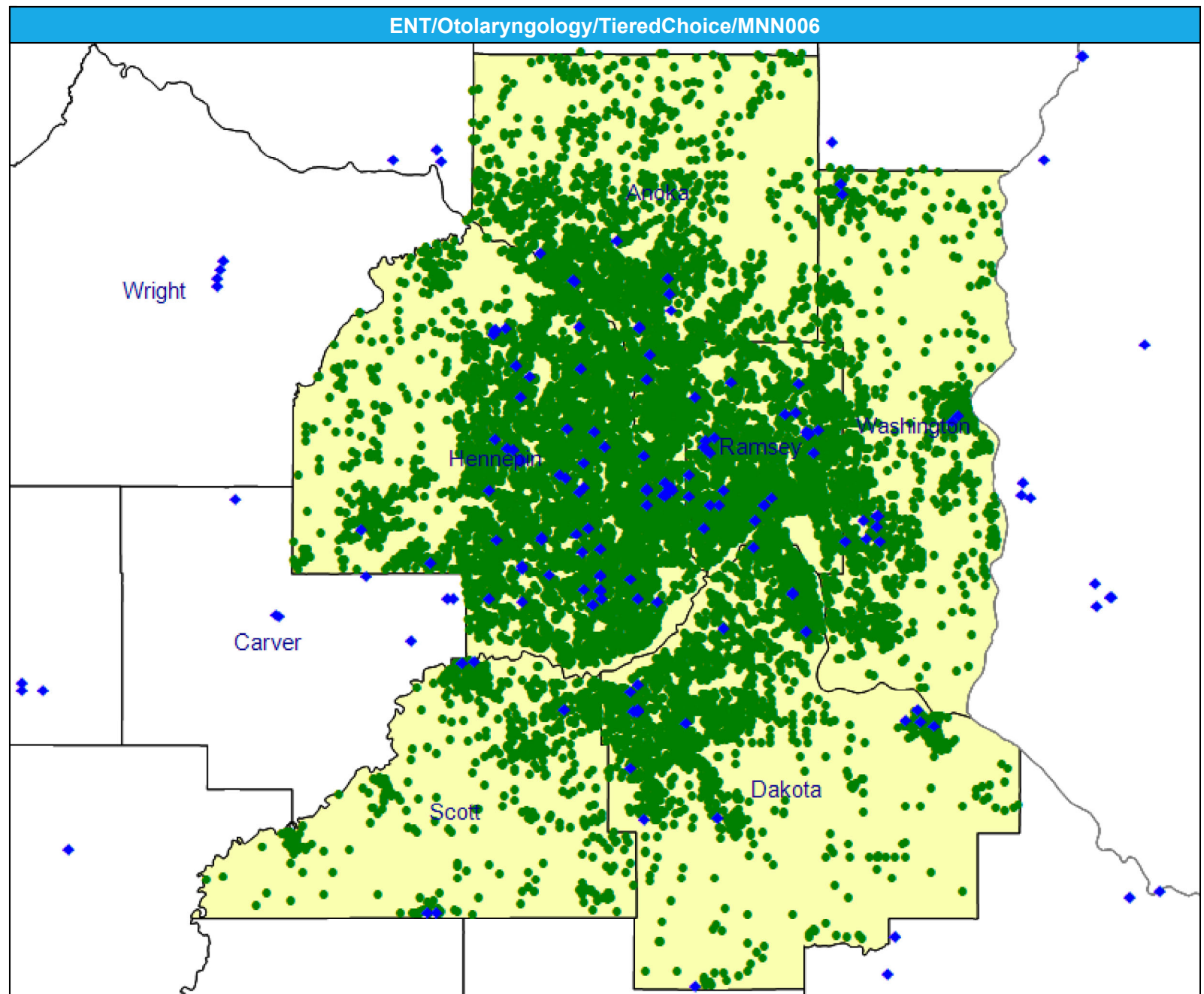





Gastroenterology/TieredChoice/MNN006

July 2, 2025

Created by...  
HealthPartners

Gastroenterology

864 providers at 361 locations

◆ All providers

Gastroenterology

Employee Group

National Proxy Census  
(TieredChoice)

Provider Group

Gastroenterology

12,831 enrollee locations

● With access (12,705)

● Without access (126)

The Access Standard is defined as (National Proxy Census (TieredChoice)) enrollees accessing in:

Large Metro areas...

1 (Gastroenterology) provider in 10 miles and 20 minutes

Metro areas...

1 (Gastroenterology) provider in 30 miles and 45 minutes

Micro areas...

1 (Gastroenterology) provider in 45 miles and 60 minutes

Rural areas...

1 (Gastroenterology) provider in 60 miles and 75 minutes

CEAC areas...

1 (Gastroenterology) provider in 100 miles and 110 minutes

Service Areas

■ TieredChoice

15.78 miles

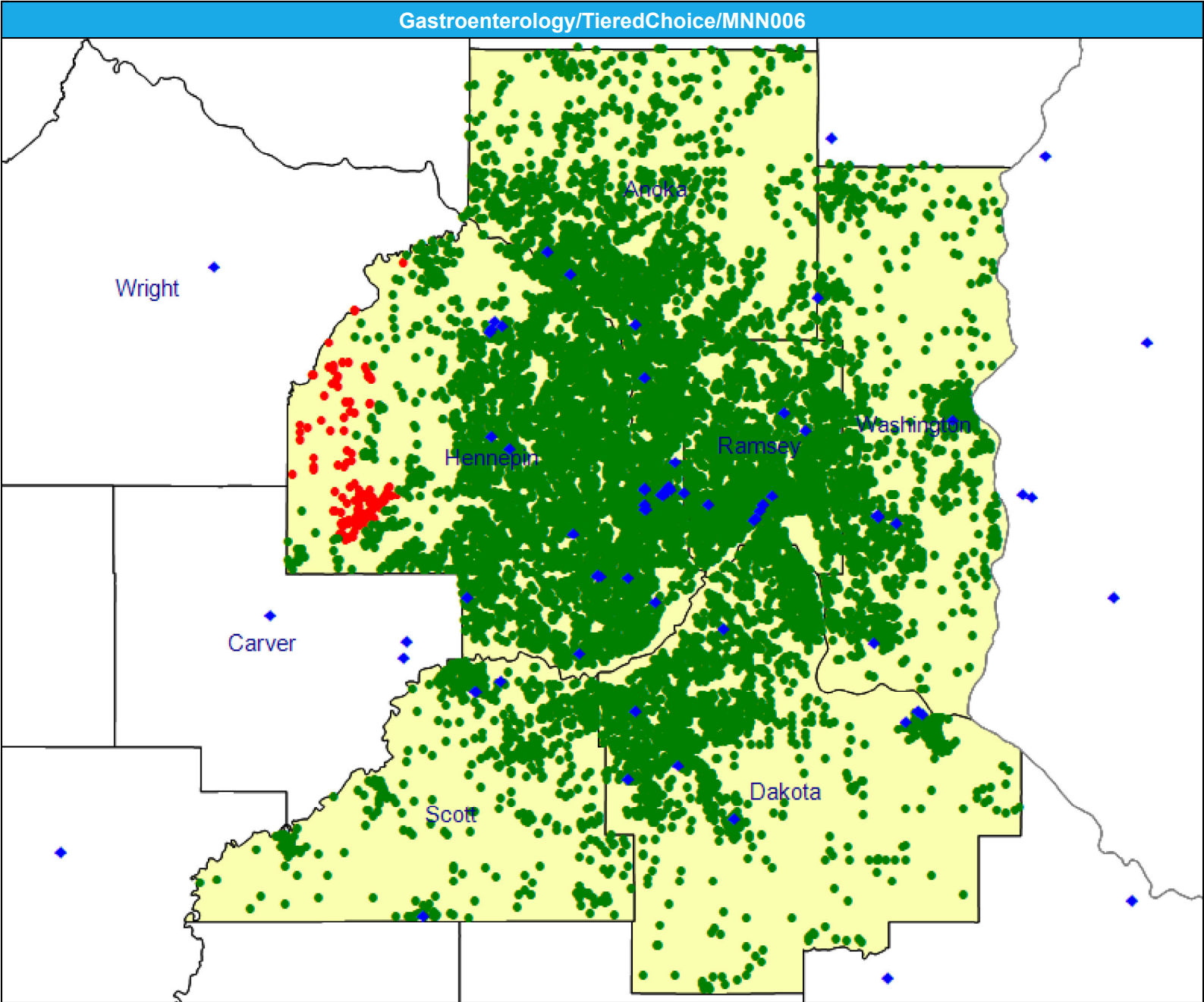

July 2, 2025

Created by...

**HealthPartners**

## Gastroenterology

## National Proxy Census

(TieredChoice)

Gastroenterology

<sup>1</sup> The Access Standard is defined as (National Proxy Census (TieredChoice)) enrollees accessing in:

Large Metro areas...

1 (Gastroenterology) provider  
in 10 miles and 20 minutes

Metro areas...

1 (Gastroenterology) provider  
in 30 miles and 45 minutes

Micro areas...

1 (Gastroenterology) provider  
in 45 miles and 60 minutes

Rural areas...

1 (Gastroenterology) provider  
in 60 miles and 75 minutes

CEAC areas...

1 (Gastroenterology) provider  
in 100 miles and 110 minutes

[illegible]

# General Surgery/TieredChoice/MNN006

July 2, 2025

Created by...

HealthPartners

**General Surgery**

1,267 providers at 813 locations

◆ All providers

**General Surgery**

Employee Group

National Proxy Census  
(TieredChoice)

Provider Group

General Surgery

12,831 enrollee locations

● With access (12,799)

● Without access (32)

The Access Standard is defined as (National Proxy Census (TieredChoice)) enrollees accessing in:

Large Metro areas...

1 (General Surgery) provider  
in 10 miles and 20 minutes

Metro areas...

1 (General Surgery) provider  
in 20 miles and 30 minutes

Micro areas...

1 (General Surgery) provider  
in 35 miles and 50 minutes

Rural areas...

1 (General Surgery) provider  
in 60 miles and 75 minutes

CEAC areas...

1 (General Surgery) provider  
in 85 miles and 95 minutes**Service Areas**

■ TieredChoice

15.78 miles

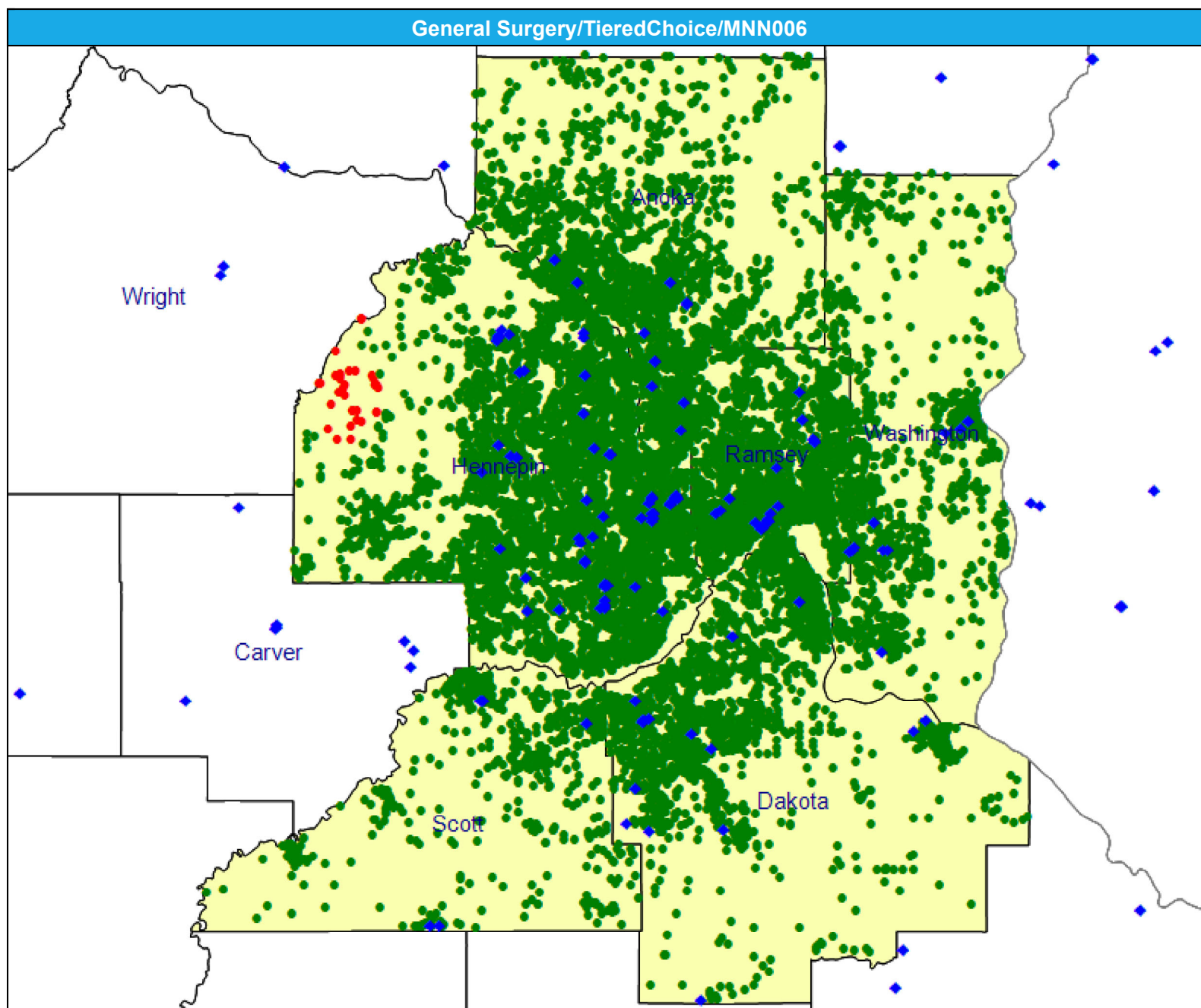

## Access Detail By County SSA

Created by...  
**HealthPartners**

**Enrollee / Provider Groups**  
National Proxy Census  
(TieredChoice)  
General Surgery

1 (General Surgery) provider  
in 85 miles and 95 minutes

[illegible]



Gynecology OB/GYN/TieredChoice/MNN006

July 2, 2025

Created by...  
HealthPartners

Gynecology OB/GYN  
2,264 providers at 1,000 locations  
◆ All providers

Gynecology OB/GYN  
Employee Group  
National Proxy Census (TieredChoice)  
Provider Group  
Gynecology OB/GYN  
12,831 enrollee locations  
● With access (12,629)  
● Without access (202)

The Access Standard is defined as (National Proxy Census (TieredChoice)) enrollees accessing in:

Large Metro areas...  
1 (Gynecology OB/GYN) provider in 5 miles and 10 minutes

Metro areas...  
1 (Gynecology OB/GYN) provider in 10 miles and 15 minutes

Micro areas...  
1 (Gynecology OB/GYN) provider in 20 miles and 30 minutes

Rural areas...  
1 (Gynecology OB/GYN) provider in 30 miles and 40 minutes

CEAC areas...  
1 (Gynecology OB/GYN) provider in 60 miles and 70 minutes

Service Areas  
■ TieredChoice

15.78 miles

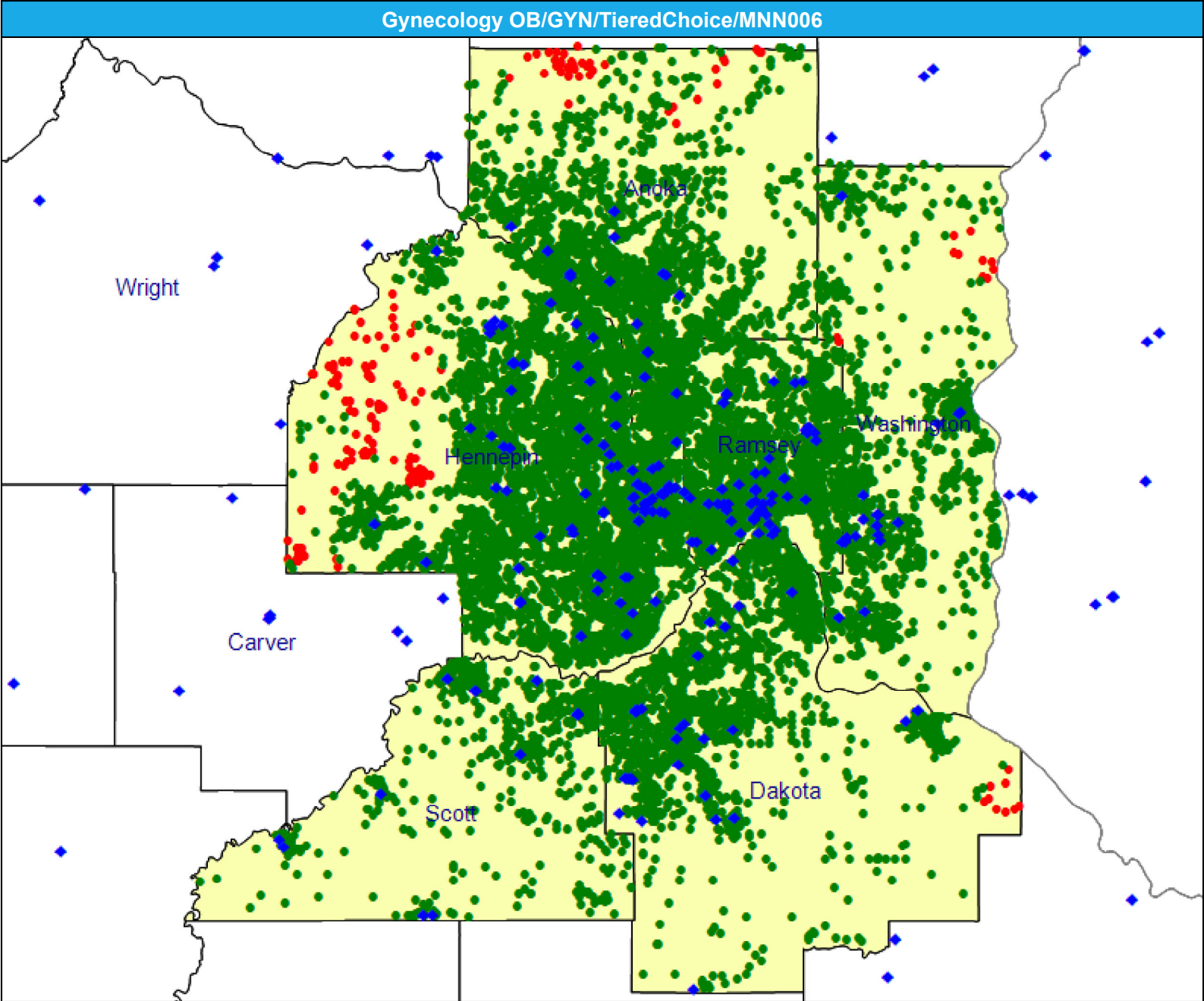

July 2, 2025

Created by...

**HealthPartners**

## Gynecology OB/GYN

## National Proxy Census

(TieredChoice)

Gynecology OB/GYN

<sup>1</sup> The Access Standard is defined as (National Proxy Census (TieredChoice)) enrollees accessing in:

Large Metro areas...

1 (Gynecology OB/GYN)  
provider in 5 miles and 10  
minutes

Metro areas...

1 (Gynecology OB/GYN)  
provider in 10 miles and 15  
minutes

Micro areas...

1 (Gynecology OB/GYN)  
provider in 20 miles and 30  
minutes

Rural areas...

1 (Gynecology OB/GYN)  
provider in 30 miles and 40  
minutes

CEAC areas...

1 (Gynecology OB/GYN)  
provider in 60 miles and 70  
minutes

[illegible]

Infectious Disease/TieredChoice/MNN006

July 2, 2025

Created by...  
HealthPartners

Infectious Disease  
432 providers at 251 locations  
◆ All providers

Infectious Disease  
Employee Group  
National Proxy Census  
(TieredChoice)  
Provider Group  
Infectious Disease  
12,831 enrollee locations  
● With access (12,831)  
● Without access (0)  
The Access Standard is defined as (National Proxy Census (TieredChoice)) enrollees accessing in:  
Large Metro areas...  
1 (Infectious Disease) provider in 15 miles and 30 minutes  
Metro areas...  
1 (Infectious Disease) provider in 40 miles and 60 minutes  
Micro areas...  
1 (Infectious Disease) provider in 75 miles and 100 minutes  
Rural areas...  
1 (Infectious Disease) provider in 90 miles and 110 minutes  
CEAC areas...  
1 (Infectious Disease) provider in 130 miles and 145 minutes

Service Areas  
■ TieredChoice

15.78 miles

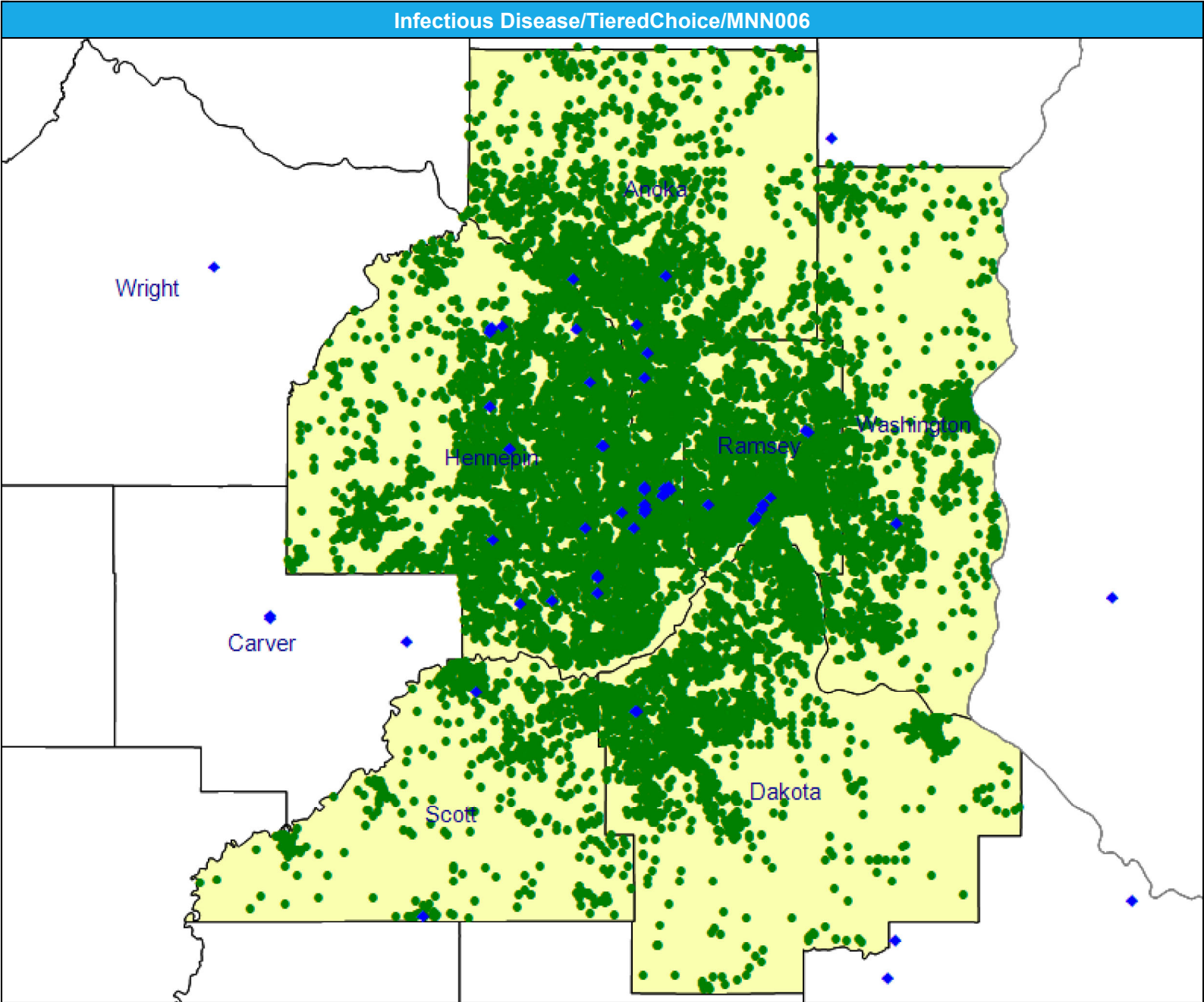

July 2, 2025

Created by...

**HealthPartners**

## Infectious Disease

## National Proxy Census

(TieredChoice)

Infectious Disease

<sup>1</sup> The Access Standard is defined as (National Proxy Census (TieredChoice)) enrollees accessing in:

Large Metro areas...

1 (Infectious Disease) provider  
in 15 miles and 30 minutes

Metro areas...

1 (Infectious Disease) provider  
in 40 miles and 60 minutes

Micro areas...

1 (Infectious Disease) provider  
in 75 miles and 100 minutes

Rural areas...

1 (Infectious Disease) provider  
in 90 miles and 110 minutes

CEAC areas...

1 (Infectious Disease) provider  
in 130 miles and 145 minutes

[illegible]



Mental Health Providers (Outpatient Therapy)/TieredChoice/MNN006

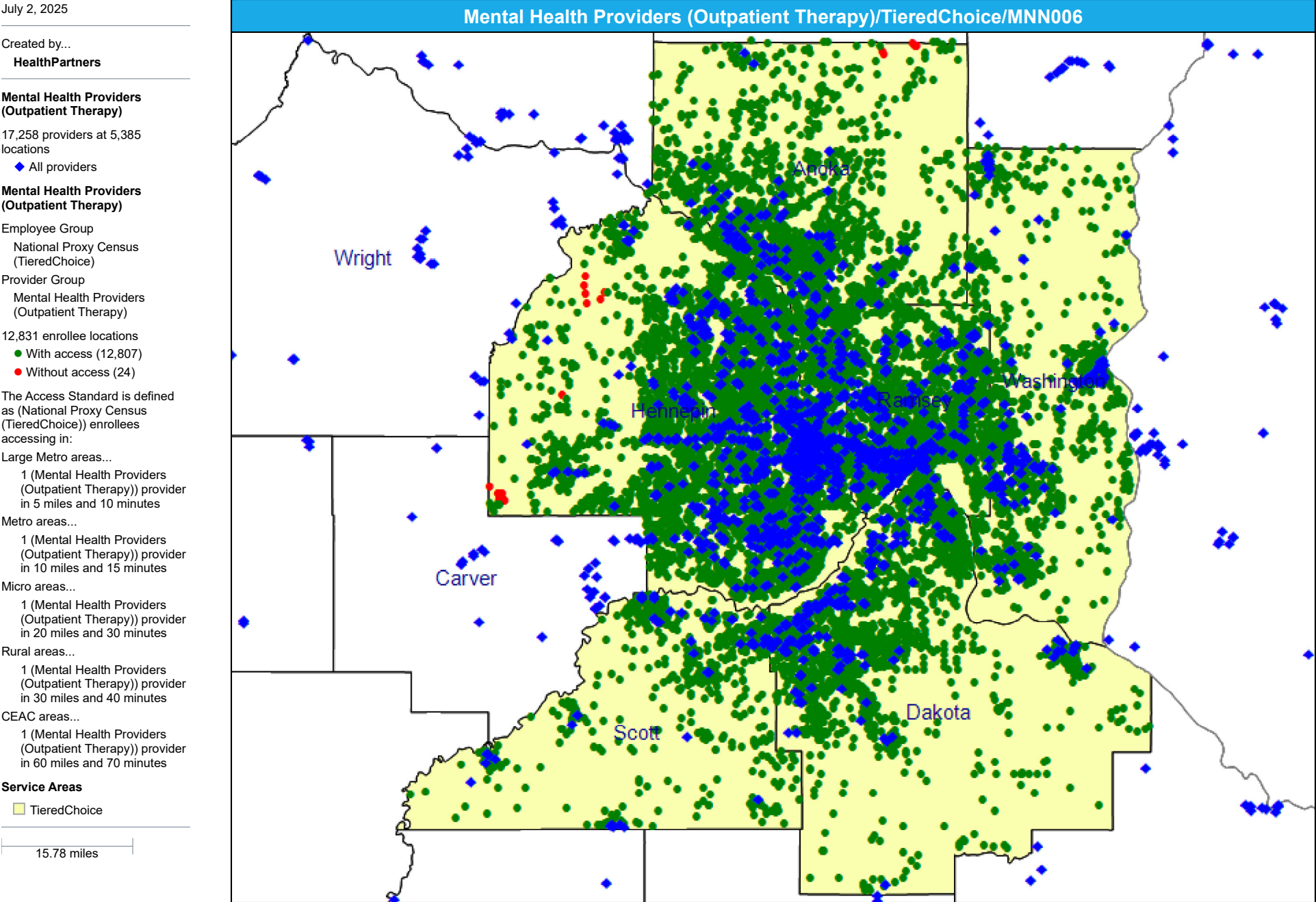

## Access Detail By County SSA

Created by...  
**HealthPartners**

**Mental Health Providers  
(Outpatient Therapy)**

National Proxy Census  
(TieredChoice)

Mental Health Providers  
(Outpatient Therapy)

1 (Mental Health Providers  
(Outpatient Therapy)) provider  
in 5 miles and 10 minutes

1 (Mental Health Providers  
(Outpatient Therapy)) provider  
in 10 miles and 15 minutes

1 (Mental Health Providers (Outpatient Therapy)) provider in 20 miles and 30 minutes

1 (Mental Health Providers (Outpatient Therapy)) provider in 30 miles and 40 minutes

1 (Mental Health Providers (Outpatient Therapy)) provider in 60 miles and 70 minutes

[illegible]

Mental Health Provider Prescribers/TieredChoice/MNN006

July 2, 2025

Created by...  
HealthPartners

Mental Health Provider Prescribers  
2,855 providers at 1,870 locations  
◆ All providers

Mental Health Provider Prescribers  
Employee Group  
National Proxy Census (TieredChoice)  
Provider Group  
Mental Health Provider Prescribers  
12,831 enrollee locations  
● With access (12,831)  
● Without access (0)  
The Access Standard is defined as (National Proxy Census (TieredChoice)) enrollees accessing in:  
Large Metro areas...  
1 (Mental Health Provider Prescribers) provider in 10 miles and 20 minutes  
Metro areas...  
1 (Mental Health Provider Prescribers) provider in 30 miles and 45 minutes  
Micro areas...  
1 (Mental Health Provider Prescribers) provider in 45 miles and 60 minutes  
Rural areas...  
1 (Mental Health Provider Prescribers) provider in 60 miles and 75 minutes  
CEAC areas...  
1 (Mental Health Provider Prescribers) provider in 100 miles and 110 minutes

Service Areas  
■ TieredChoice

15.78 miles

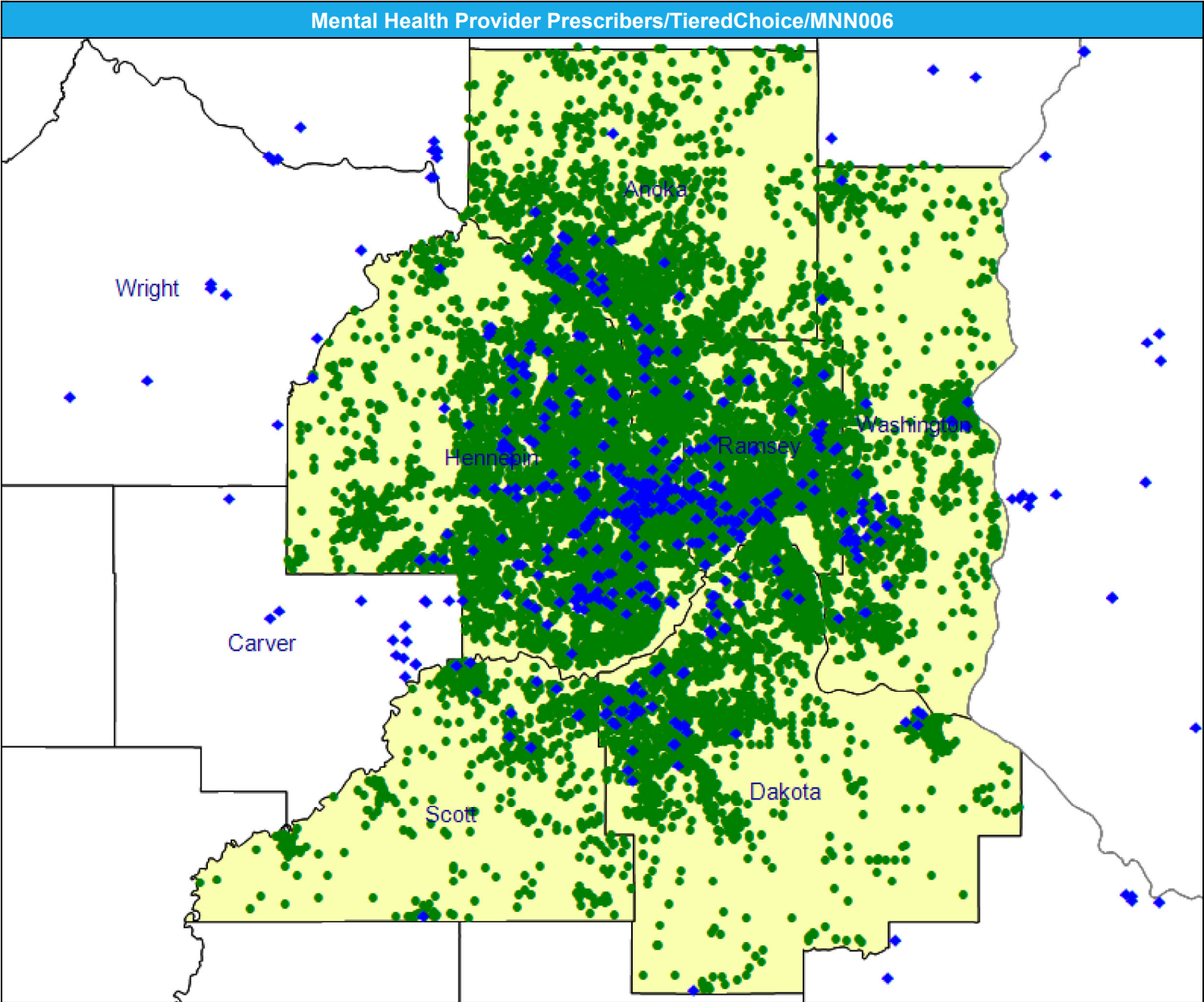

July 2, 2025

Created by...

**HealthPartners**

Mental Health Provider  
PrescribersNational Proxy Census  
(TieredChoice)Mental Health Provider  
Prescribers

<sup>1</sup> The Access Standard is defined as (National Proxy Census (TieredChoice)) enrollees accessing in:

Large Metro areas...

1 (Mental Health Provider Prescribers) provider in 10 miles and 20 minutes

Metro areas...

1 (Mental Health Provider Prescribers) provider in 30 miles and 45 minutes

Micro areas...

1 (Mental Health Provider Prescribers) provider in 45 miles and 60 minutes

Rural areas...

1 (Mental Health Provider Prescribers) provider in 60 miles and 75 minutes

CEAC areas...

1 (Mental Health Provider Prescribers) provider in 100 miles and 110 minutes

[illegible]



Nephrology/TieredChoice/MNN006

July 2, 2025

Created by...  
HealthPartners

Nephrology

506 providers at 459 locations

◆ All providers

Nephrology

Employee Group

National Proxy Census  
(TieredChoice)

Provider Group

Nephrology

12,831 enrollee locations

● With access (12,831)

● Without access (0)

The Access Standard is defined as (National Proxy Census (TieredChoice)) enrollees accessing in:

Large Metro areas...

1 (Nephrology) provider in 15 miles and 30 minutes

Metro areas...

1 (Nephrology) provider in 30 miles and 45 minutes

Micro areas...

1 (Nephrology) provider in 60 miles and 80 minutes

Rural areas...

1 (Nephrology) provider in 75 miles and 90 minutes

CEAC areas...

1 (Nephrology) provider in 110 miles and 125 minutes

Service Areas

■ TieredChoice

15.78 miles

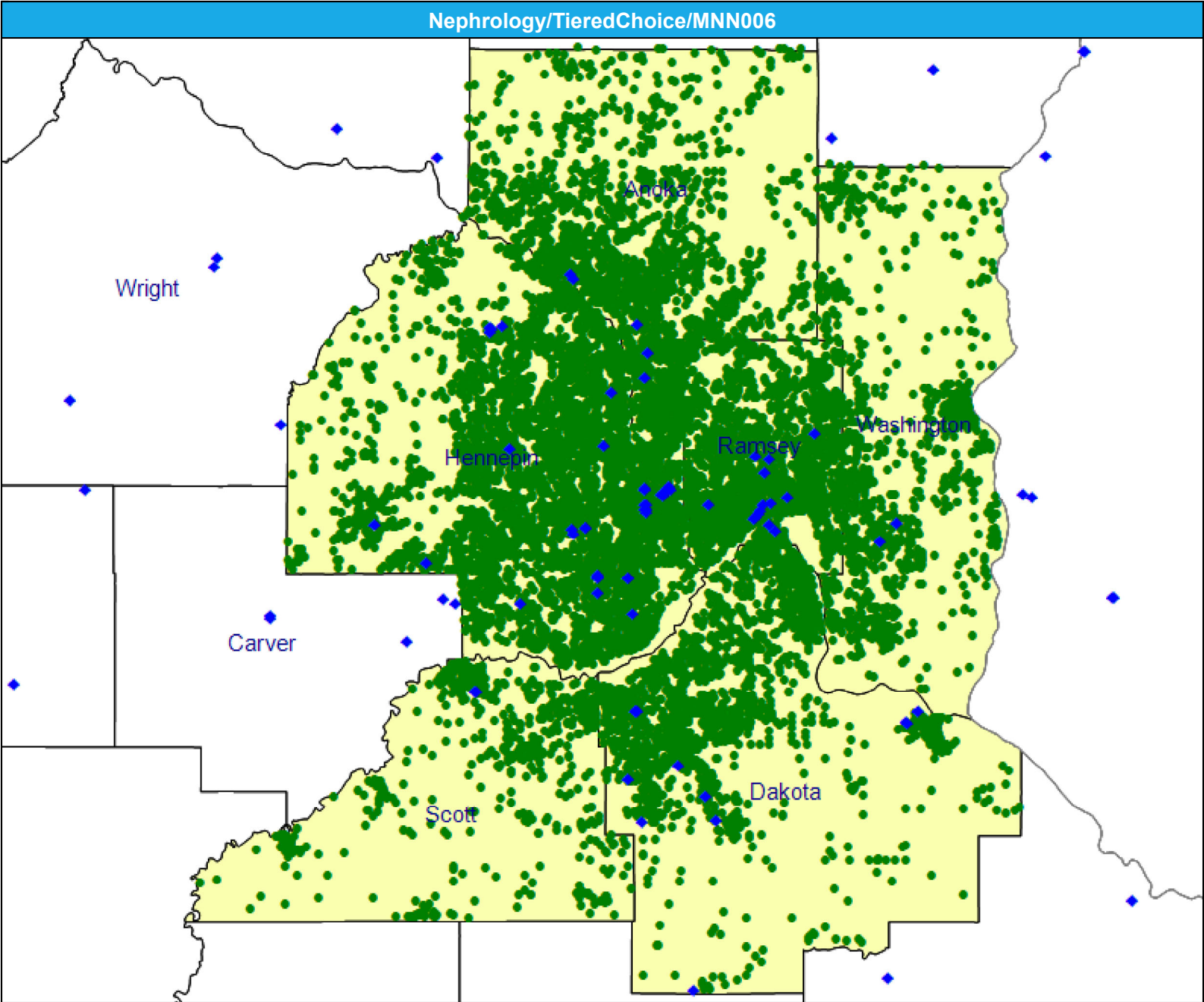

## Access Detail By County SSA

Created by...  
**HealthPartners**

## Nephrology

National Proxy Census  
(TieredChoice)  
Nephrology

Large Metro areas...

1 (Nephrology) provider in 15 miles and 30 minutes

Metro areas...

1 (Nephrology) provider in 30 miles and 45 minutes

Micro areas...

1 (Nephrology) provider in 60 miles and 80 minutes

Rural areas...

1 (Nephrology) provider in 75 miles and 90 minutes

CEAC areas...

1 (Nephrology) provider in 110 miles and 125 minutes

[illegible]

Neurology/TieredChoice/MNN006

July 2, 2025

Created by...  
HealthPartners

Neurology

1,215 providers at 489 locations

◆ All providers

Neurology

Employee Group

National Proxy Census  
(TieredChoice)

Provider Group

Neurology

12,831 enrollee locations

● With access (12,725)

● Without access (106)

The Access Standard is defined as (National Proxy Census (TieredChoice)) enrollees accessing in:

Large Metro areas...

1 (Neurology) provider in 10 miles and 20 minutes

Metro areas...

1 (Neurology) provider in 30 miles and 45 minutes

Micro areas...

1 (Neurology) provider in 45 miles and 60 minutes

Rural areas...

1 (Neurology) provider in 60 miles and 75 minutes

CEAC areas...

1 (Neurology) provider in 100 miles and 110 minutes

Service Areas

■ TieredChoice

15.78 miles

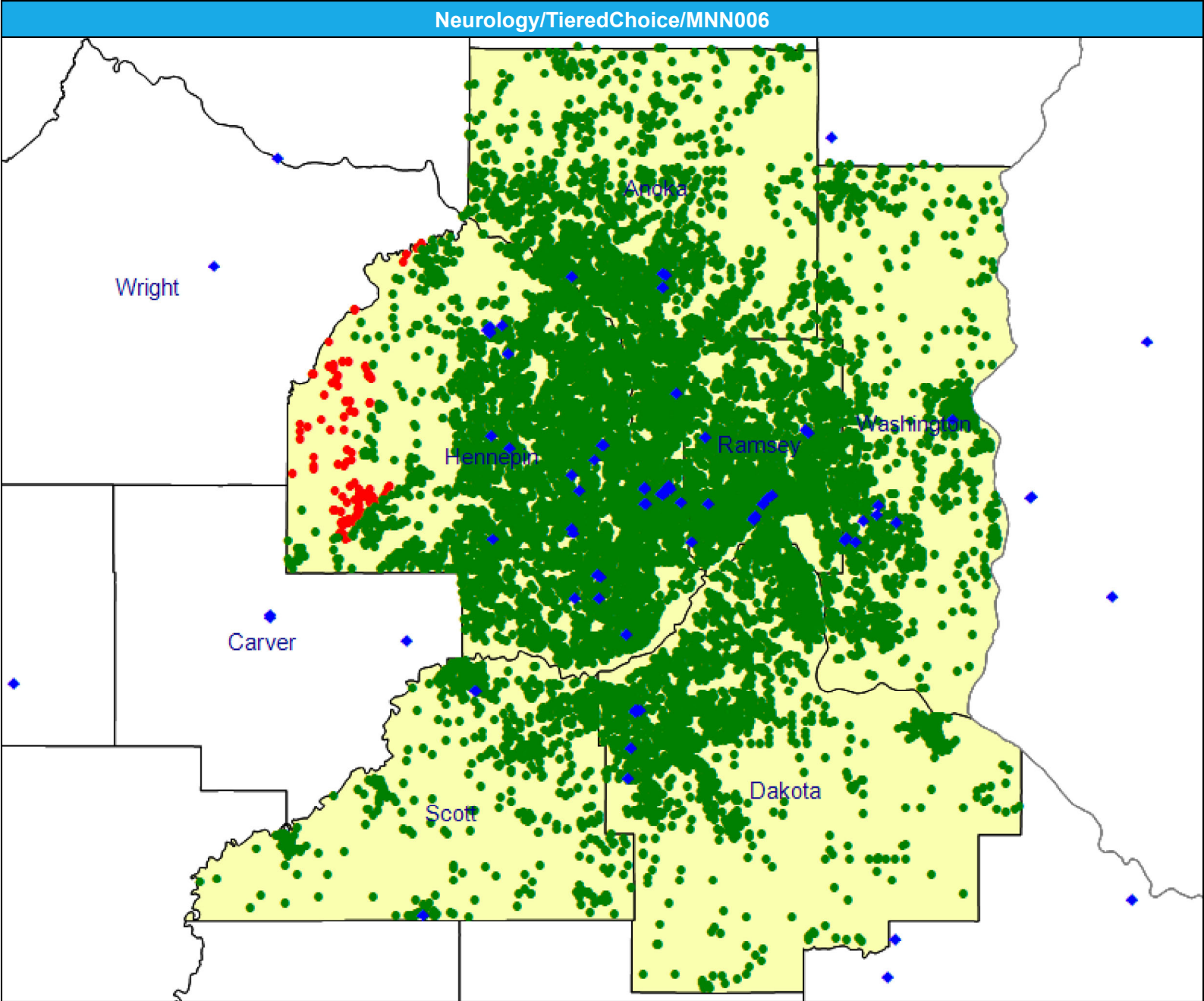

© 2025 Quest Analytics, LLC.



Neurological Surgery/TieredChoice/MNN006

July 2, 2025

Created by...  
HealthPartners

Neurological Surgery

305 providers at 267 locations

◆ All providers

Neurological Surgery

Employee Group

National Proxy Census  
(TieredChoice)

Provider Group

Neurological Surgery

12,831 enrollee locations

● With access (12,808)

● Without access (23)

The Access Standard is defined as (National Proxy Census (TieredChoice)) enrollees accessing in:

Large Metro areas...

1 (Neurological Surgery) provider in 15 miles and 30 minutes

Metro areas...

1 (Neurological Surgery) provider in 40 miles and 60 minutes

Micro areas...

1 (Neurological Surgery) provider in 75 miles and 100 minutes

Rural areas...

1 (Neurological Surgery) provider in 90 miles and 110 minutes

CEAC areas...

1 (Neurological Surgery) provider in 130 miles and 145 minutes

Service Areas

■ TieredChoice

15.78 miles

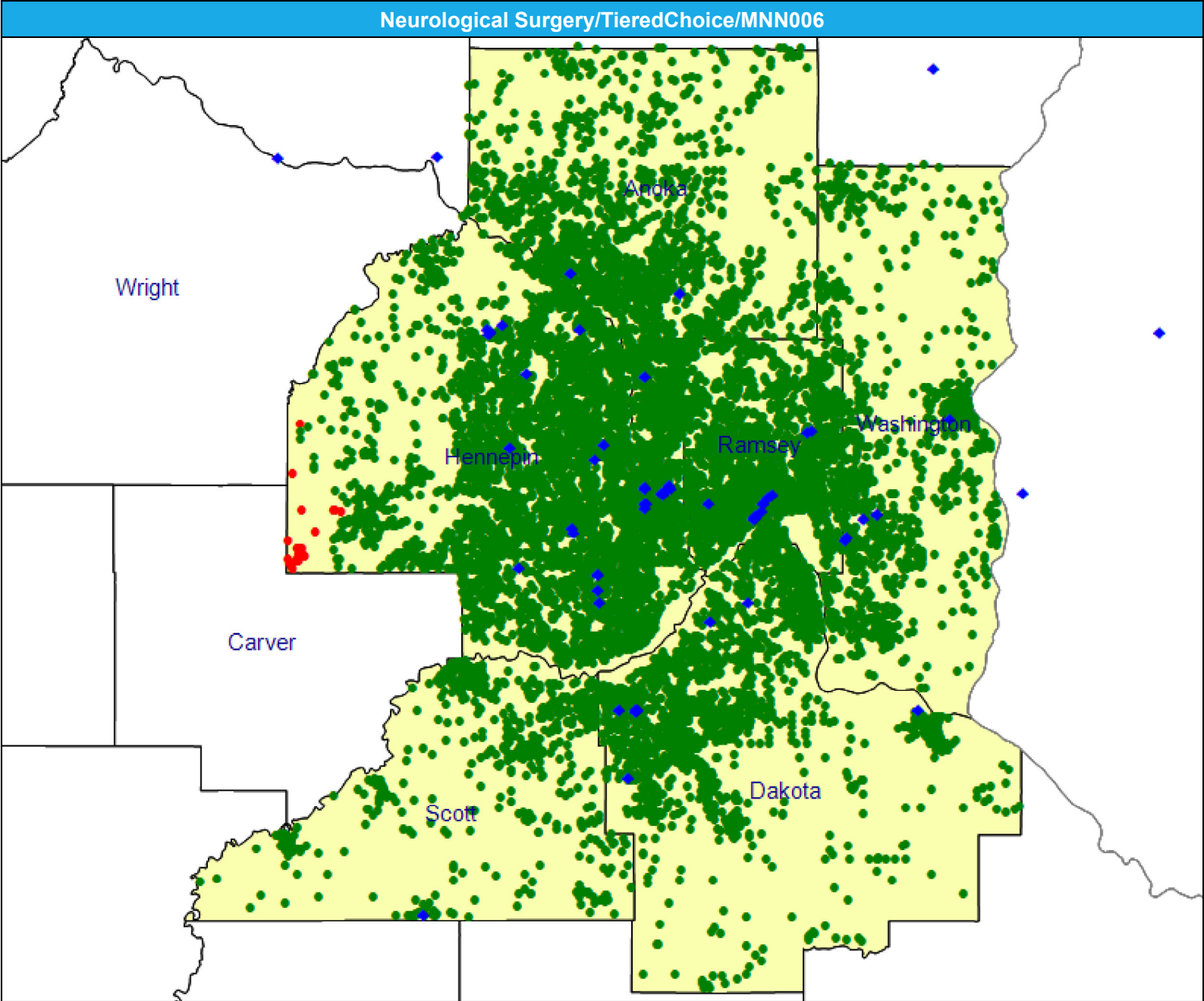



July 2, 2025

Created by...

**HealthPartners**

## Neurological Surgery

## National Proxy Census

(TieredChoice)

Neurological Surgery

<sup>1</sup> The Access Standard is defined as (National Proxy Census (TieredChoice)) enrollees accessing in:

Large Metro areas...

1 (Neurological Surgery)  
provider in 15 miles and 30  
minutes

Metro areas...

1 (Neurological Surgery)  
provider in 40 miles and 60  
minutes

Micro areas...

1 (Neurological Surgery)  
provider in 75 miles and 100  
minutes

Rural areas...

1 (Neurological Surgery)  
provider in 90 miles and 110  
minutes

CEAC areas...

1 (Neurological Surgery)  
provider in 130 miles and 145  
minutes

[illegible]

Occupational Therapy/TieredChoice/MNN006

July 2, 2025

Created by...  
HealthPartners

Occupational Therapy  
3,017 providers at 1,271 locations  
◆ All providers

Occupational Therapy  
Employee Group  
National Proxy Census (TieredChoice)  
Provider Group  
Occupational Therapy  
12,831 enrollee locations  
● With access (12,831)  
● Without access (0)

The Access Standard is defined as (National Proxy Census (TieredChoice)) enrollees accessing in:

Large Metro areas...  
1 (Occupational Therapy) provider in 10 miles and 20 minutes

Metro areas...  
1 (Occupational Therapy) provider in 30 miles and 45 minutes

Micro areas...  
1 (Occupational Therapy) provider in 60 miles and 80 minutes

Rural areas...  
1 (Occupational Therapy) provider in 60 miles and 75 minutes

CEAC areas...  
1 (Occupational Therapy) provider in 100 miles and 110 minutes

Service Areas  
■ TieredChoice

15.78 miles

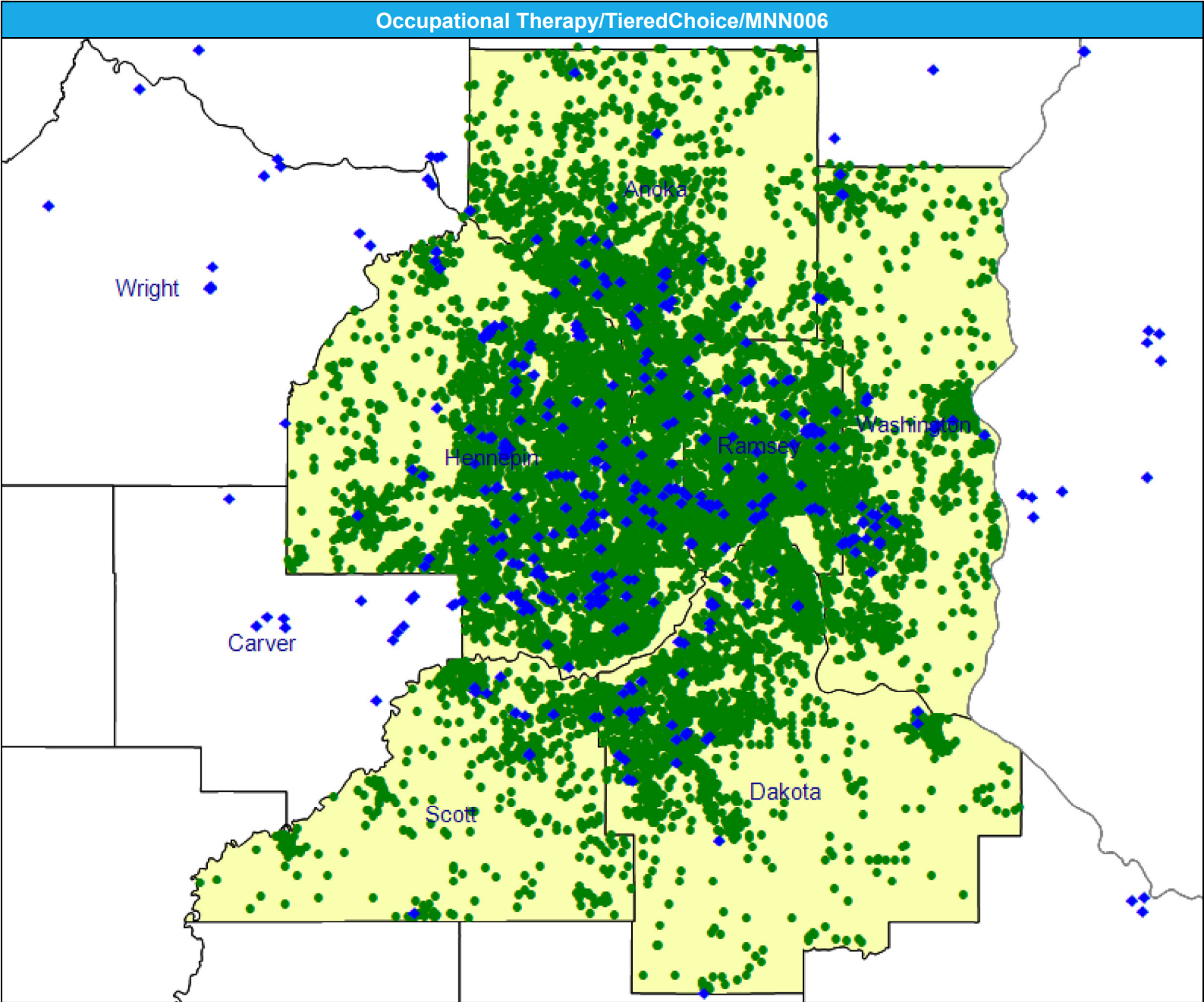

July 2, 2025

Created by...

**HealthPartners**

## Occupational Therapy

## National Proxy Census

(TieredChoice)

Occupational Therapy

<sup>1</sup> The Access Standard is defined as (National Proxy Census (TieredChoice)) enrollees accessing in:

Large Metro areas...

1 (Occupational Therapy)  
provider in 10 miles and 20  
minutes

Metro areas...

1 (Occupational Therapy)  
provider in 30 miles and 45  
minutes

Micro areas...

1 (Occupational Therapy)  
provider in 60 miles and 80  
minutes

Rural areas...

1 (Occupational Therapy)  
provider in 60 miles and 75  
minutes

CEAC areas...

1 (Occupational Therapy)  
provider in 100 miles and 110  
minutes

[illegible]

# Oncology-Medical and Surgical/TieredChoice/MNN006

July 2, 2025

Created by...

HealthPartners

**Oncology-Medical and Surgical**

770 providers at 428 locations

◆ All providers

**Oncology-Medical and Surgical**

Employee Group

National Proxy Census  
(TieredChoice)

Provider Group

Oncology-Medical and Surgical

12,831 enrollee locations

● With access (12,722)

● Without access (109)

The Access Standard is defined as (National Proxy Census (TieredChoice)) enrollees accessing in:

Large Metro areas...

1 (Oncology-Medical and Surgical) provider in 10 miles and 20 minutes

Metro areas...

1 (Oncology-Medical and Surgical) provider in 30 miles and 45 minutes

Micro areas...

1 (Oncology-Medical and Surgical) provider in 45 miles and 60 minutes

Rural areas...

1 (Oncology-Medical and Surgical) provider in 60 miles and 75 minutes

CEAC areas...

1 (Oncology-Medical and Surgical) provider in 100 miles and 110 minutes

**Service Areas**

■ TieredChoice

15.78 miles

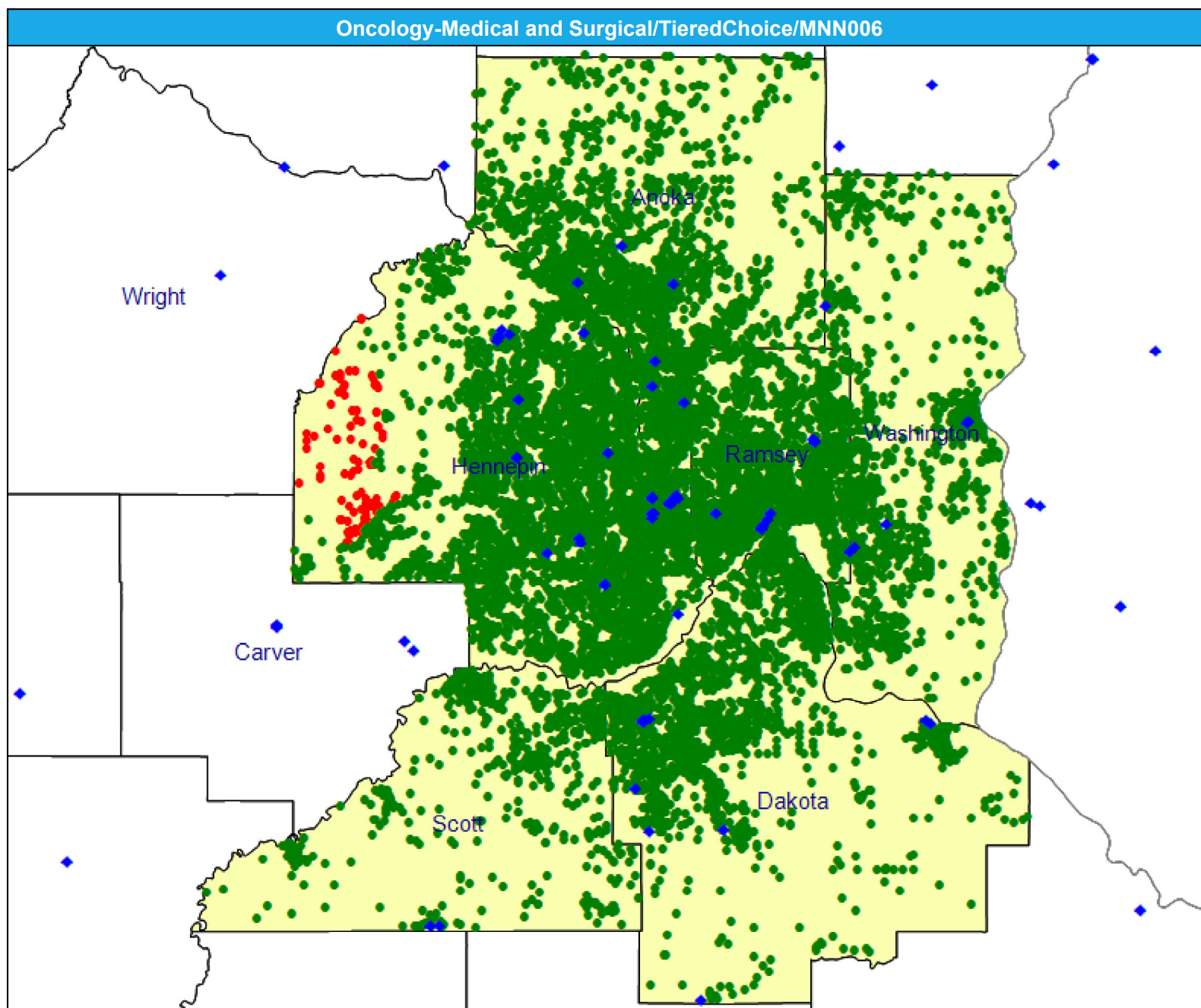

July 2, 2025

Created by...

**HealthPartners**

## Oncology-Medical and Surgical

## National Proxy Census

(TieredChoice)

Oncology-Medical and  
Surgical

<sup>1</sup> The Access Standard is defined as (National Proxy Census (TieredChoice)) enrollees accessing in:

Large Metro areas...

1 (Oncology-Medical and Surgical) provider in 10 miles and 20 minutes

Metro areas...

1 (Oncology-Medical and Surgical) provider in 30 miles and 45 minutes

Micro areas...

1 (Oncology-Medical and Surgical) provider in 45 miles and 60 minutes

Rural areas...

1 (Oncology-Medical and Surgical) provider in 60 miles and 75 minutes

CEAC areas...

1 (Oncology-Medical and Surgical) provider in 100 miles and 110 minutes

[illegible]



Oncology-Radiation/TieredChoice/MNN006

July 2, 2025

Created by...  
HealthPartners

**Oncology-Radiation**  
305 providers at 181 locations  
◆ All providers

**Oncology-Radiation**  
Employee Group  
National Proxy Census  
(TieredChoice)  
Provider Group  
Oncology-Radiation  
12,831 enrollee locations  
● With access (12,828)  
● Without access (3)

The Access Standard is defined as (National Proxy Census (TieredChoice)) enrollees accessing in:

Large Metro areas...  
1 (Oncology-Radiation) provider in 15 miles and 30 minutes

Metro areas...  
1 (Oncology-Radiation) provider in 40 miles and 60 minutes

Micro areas...  
1 (Oncology-Radiation) provider in 75 miles and 100 minutes

Rural areas...  
1 (Oncology-Radiation) provider in 90 miles and 110 minutes

CEAC areas...  
1 (Oncology-Radiation) provider in 130 miles and 145 minutes

**Service Areas**  
■ TieredChoice

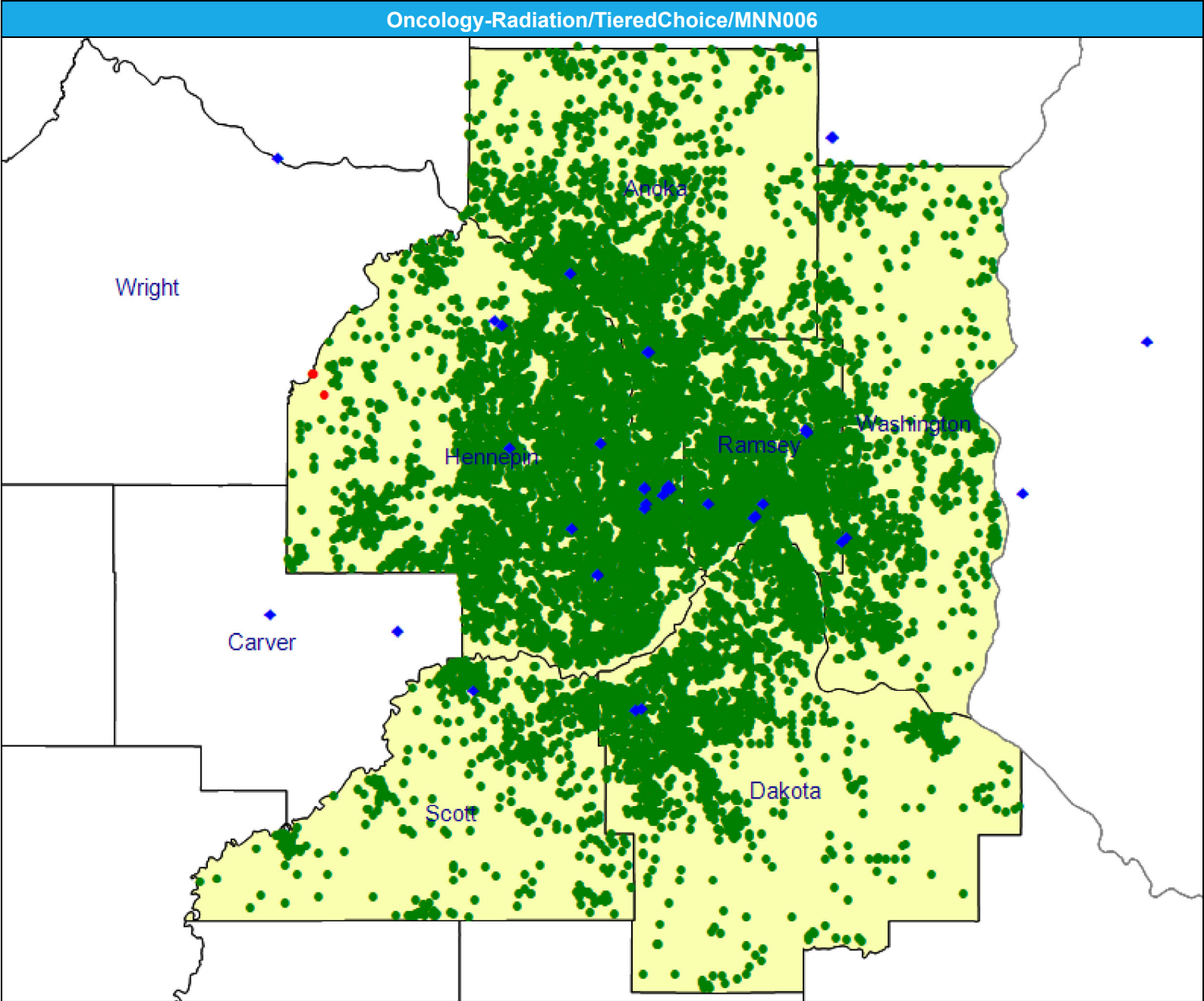
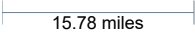



Ophthalmology/TieredChoice/MNN006

July 2, 2025

Created by...  
HealthPartners

Ophthalmology

758 providers at 532 locations

◆ All providers

Ophthalmology

Employee Group

National Proxy Census  
(TieredChoice)

Provider Group

Ophthalmology

12,831 enrollee locations

● With access (12,806)

● Without access (25)

The Access Standard is defined as (National Proxy Census (TieredChoice)) enrollees accessing in:

Large Metro areas...

1 (Ophthalmology) provider in 10 miles and 20 minutes

Metro areas...

1 (Ophthalmology) provider in 20 miles and 30 minutes

Micro areas...

1 (Ophthalmology) provider in 35 miles and 50 minutes

Rural areas...

1 (Ophthalmology) provider in 60 miles and 75 minutes

CEAC areas...

1 (Ophthalmology) provider in 85 miles and 95 minutes

Service Areas

■ TieredChoice

15.78 miles

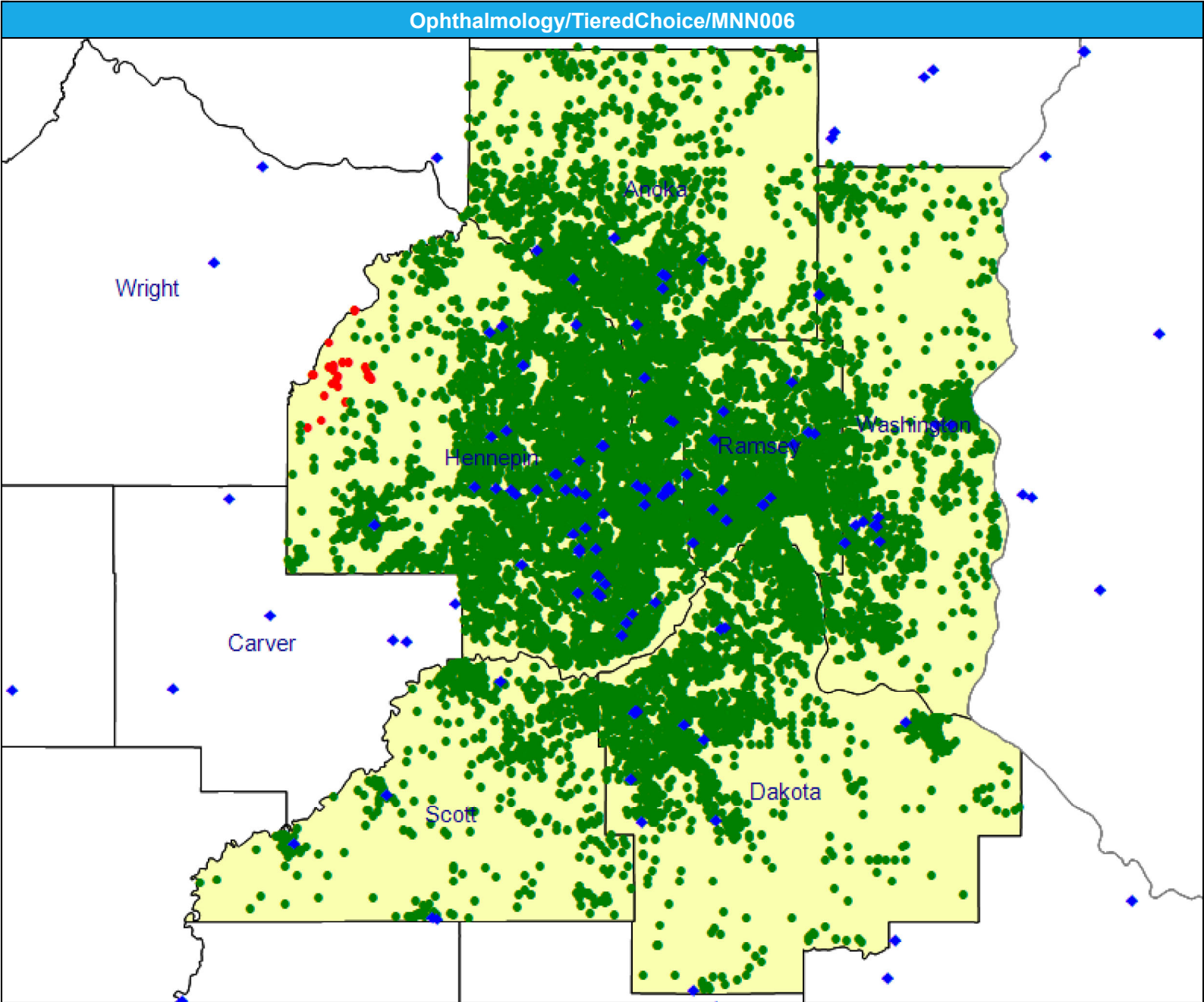

July 2, 2025

Created by...

**HealthPartners**

## Ophthalmology

## National Proxy Census

(TieredChoice)

Ophthalmology

<sup>1</sup> The Access Standard is defined as (National Proxy Census (TieredChoice)) enrollees accessing in:

Large Metro areas...

1 (Ophthalmology) provider in  
10 miles and 20 minutes

Metro areas...

1 (Ophthalmology) provider in  
20 miles and 30 minutes

Micro areas...

1 (Ophthalmology) provider in  
35 miles and 50 minutes

Rural areas...

1 (Ophthalmology) provider in  
60 miles and 75 minutes

CEAC areas...

1 (Ophthalmology) provider in  
85 miles and 95 minutes

[illegible]



Orthopedic Surgery/TieredChoice/MNN006

July 2, 2025

Created by...  
HealthPartners

Orthopedic Surgery  
1,375 providers at 817 locations  
◆ All providers

Orthopedic Surgery  
Employee Group  
National Proxy Census (TieredChoice)  
Provider Group  
Orthopedic Surgery  
12,831 enrollee locations  
● With access (12,831)  
● Without access (0)

The Access Standard is defined as (National Proxy Census (TieredChoice)) enrollees accessing in:

Large Metro areas...  
1 (Orthopedic Surgery) provider in 10 miles and 20 minutes

Metro areas...  
1 (Orthopedic Surgery) provider in 20 miles and 30 minutes

Micro areas...  
1 (Orthopedic Surgery) provider in 35 miles and 50 minutes

Rural areas...  
1 (Orthopedic Surgery) provider in 60 miles and 75 minutes

CEAC areas...  
1 (Orthopedic Surgery) provider in 85 miles and 95 minutes

Service Areas  
■ TieredChoice

15.78 miles

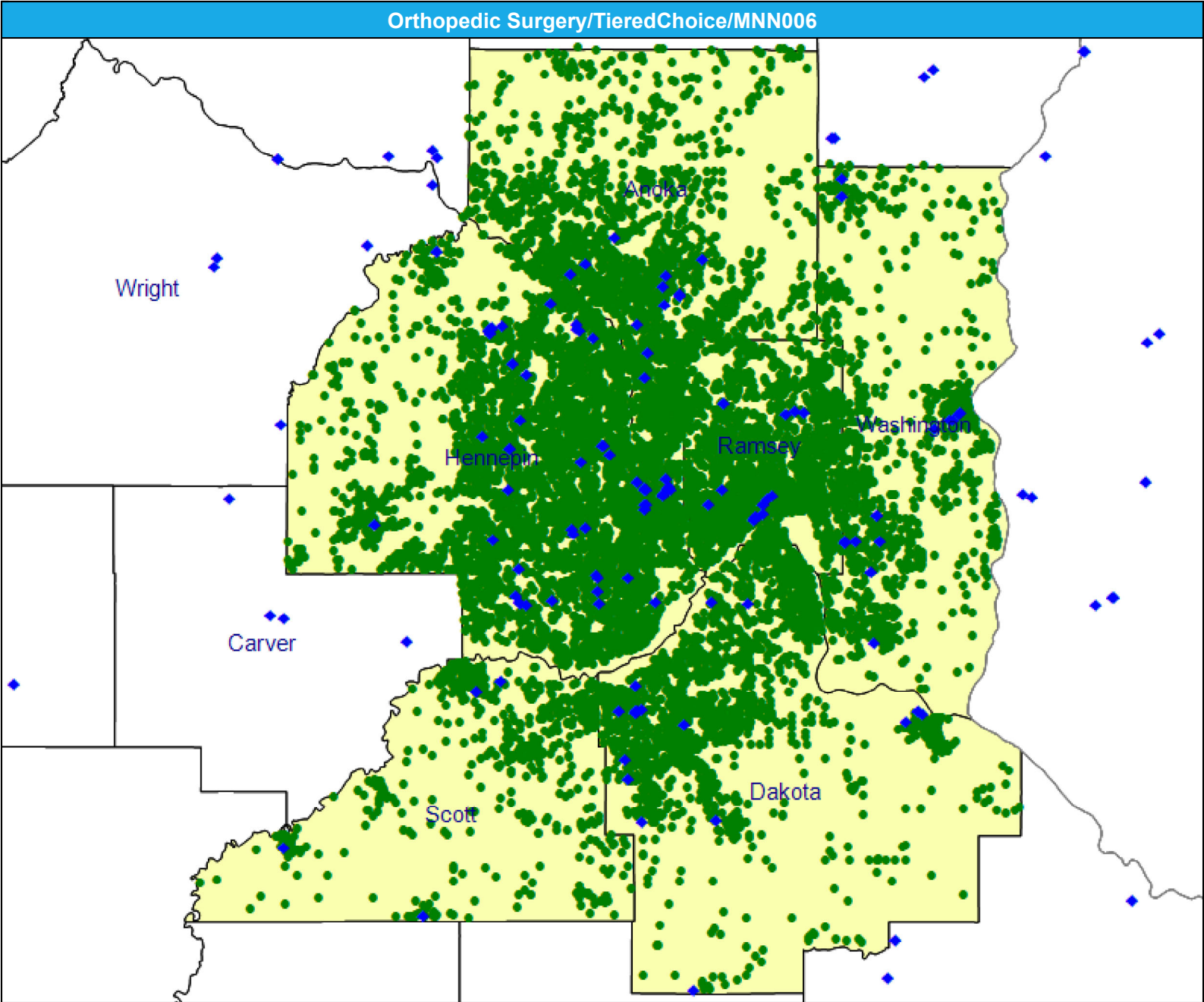



© 2025 Quest Analytics, LLC.

# Physical Medicine, Rehabilitation and Occupational Med/TieredChoice/MNN006

July 2, 2025

Created by...

HealthPartners

## Physical Medicine, Rehabilitation and Occupational Medicine

530 providers at 546 locations

◆ All providers

## Physical Medicine, Rehabilitation and Occup Med

Employee Group

National Proxy Census  
(TieredChoice)

Provider Group

Physical Medicine,  
Rehabilitation and Occupational  
Medicine

12,831 enrollee locations

● With access (12,831)

● Without access (0)

The Access Standard is defined as  
(National Proxy Census  
(TieredChoice)) enrollees  
accessing in:

Large Metro areas...

1 (Physical Medicine,  
Rehabilitation and  
Occupational Medicine)  
provider in 15 miles and 30  
minutes

Metro areas...

1 (Physical Medicine,  
Rehabilitation and  
Occupational Medicine)  
provider in 30 miles and 45  
minutes

Micro areas...

1 (Physical Medicine,  
Rehabilitation and  
Occupational Medicine)  
provider in 60 miles and 80  
minutes

Rural areas...

1 (Physical Medicine,  
Rehabilitation and  
Occupational Medicine)  
provider in 75 miles and 90  
minutes

CEAC areas...

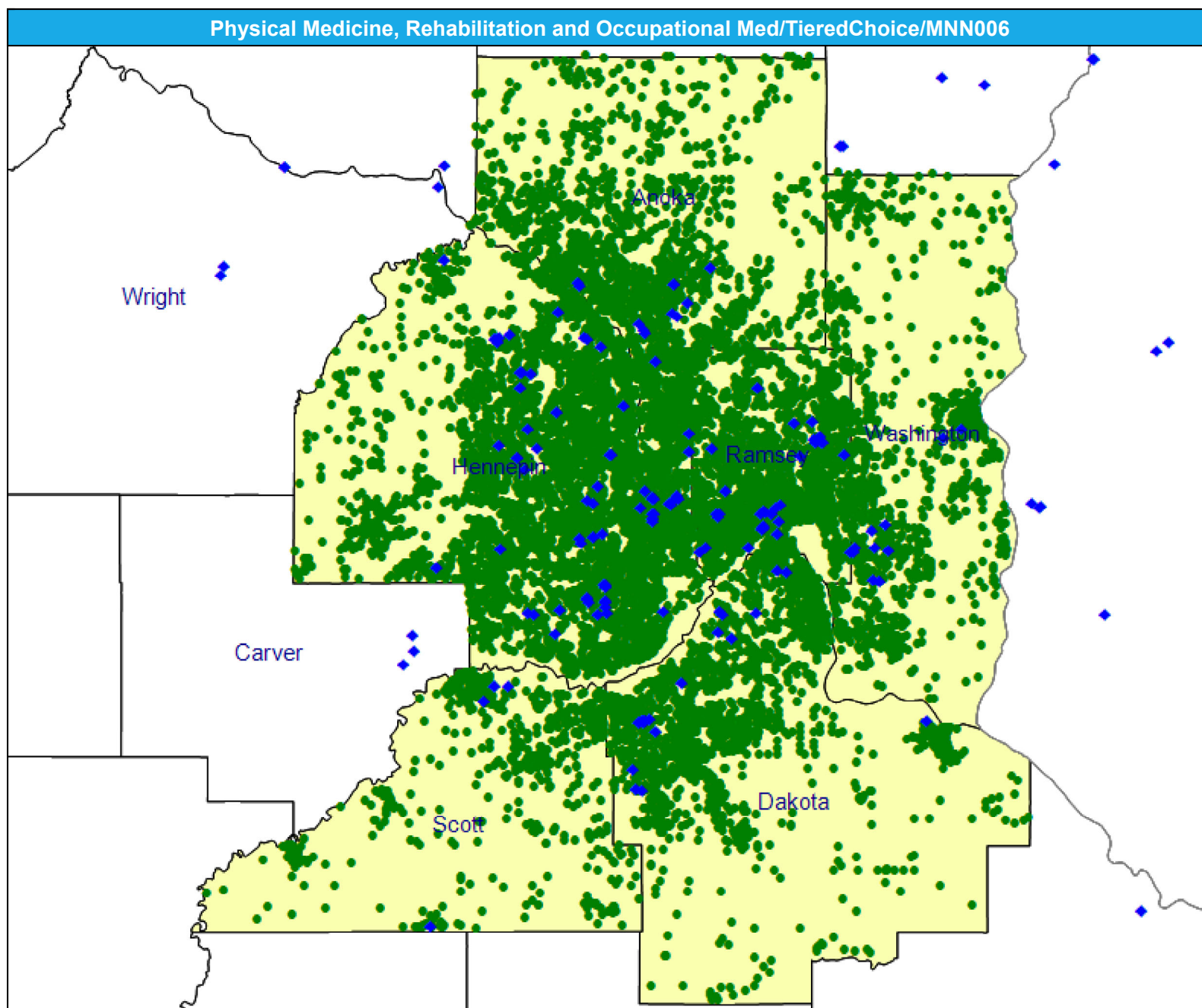

July 2, 2025

Created by...

**HealthPartners**

Physical Medicine,  
Rehabilitation and Occup MedNational Proxy Census  
(TieredChoice)Physical Medicine,  
Rehabilitation and  
Occupational Medicine

<sup>1</sup> The Access Standard is defined as (National Proxy Census (TieredChoice)) enrollees accessing in:

Large Metro areas...

1 (Physical Medicine, Rehabilitation and Occupational Medicine) provider in 15 miles and 30 minutes

Metro areas...

1 (Physical Medicine, Rehabilitation and Occupational Medicine) provider in 30 miles and 45 minutes

Micro areas...

1 (Physical Medicine, Rehabilitation and Occupational Medicine) provider in 60 miles and 80 minutes

Rural areas...

1 (Physical Medicine, Rehabilitation and Occupational Medicine) provider in 75 miles and 90 minutes

CEAC areas...

1 (Physical Medicine,  
Rehabilitation and  
Occupational Medicine)  
provider in 110 miles and 125  
minutes

[illegible]

Physical Therapy/TieredChoice/MNN006

July 2, 2025

Created by...  
HealthPartners

Physical Therapy  
7,068 providers at 2,001 locations  
◆ All providers

Physical Therapy  
Employee Group  
National Proxy Census (TieredChoice)  
Provider Group  
Physical Therapy  
12,831 enrollee locations  
● With access (12,831)  
● Without access (0)

The Access Standard is defined as (National Proxy Census (TieredChoice)) enrollees accessing in:  
Large Metro areas...  
1 (Physical Therapy) provider in 10 miles and 20 minutes  
Metro areas...  
1 (Physical Therapy) provider in 30 miles and 45 minutes  
Micro areas...  
1 (Physical Therapy) provider in 60 miles and 80 minutes  
Rural areas...  
1 (Physical Therapy) provider in 75 miles and 90 minutes  
CEAC areas...  
1 (Physical Therapy) provider in 110 miles and 125 minutes

Service Areas  
■ TieredChoice

15.78 miles

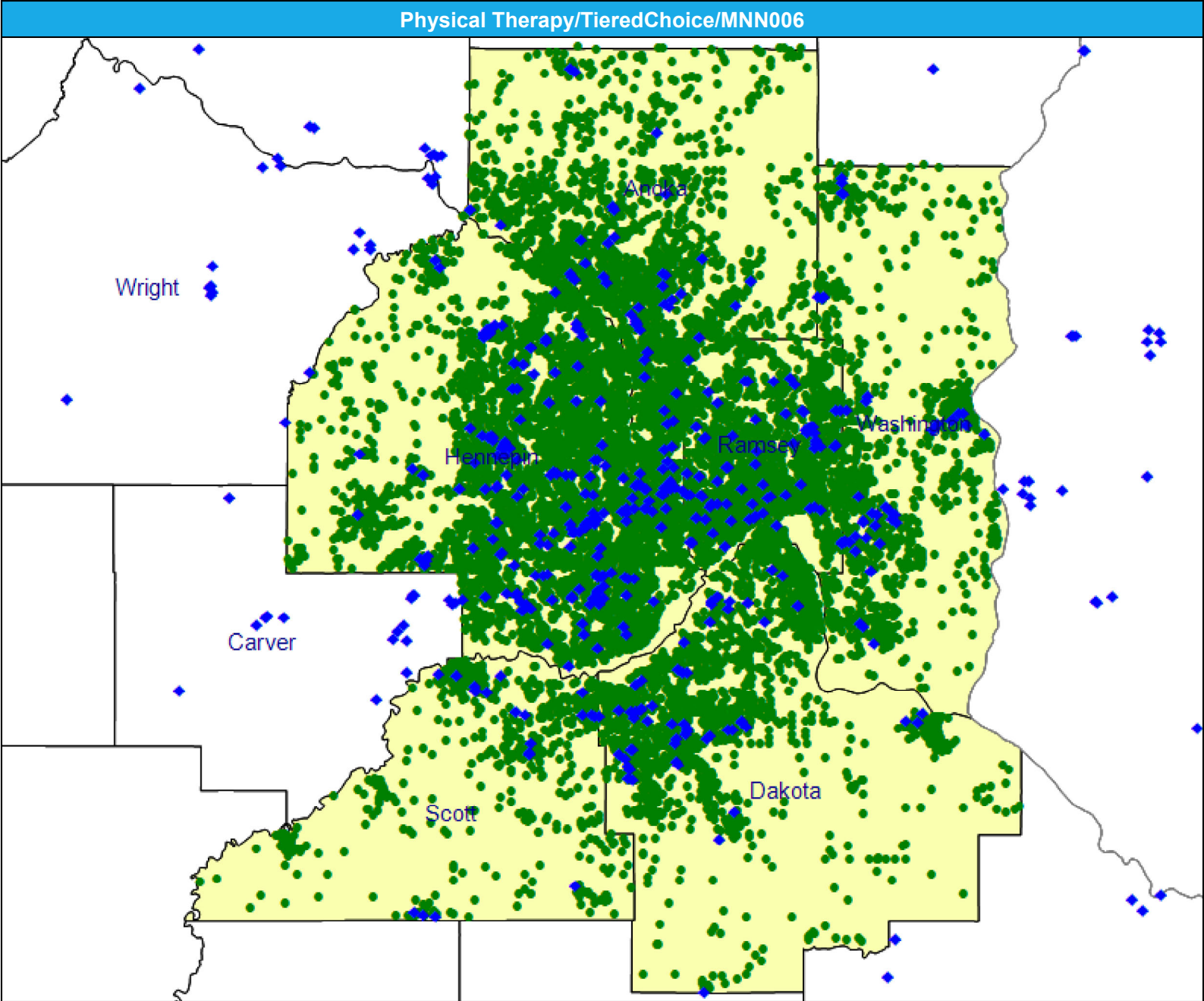

© 2025 Quest Analytics, LLC.



Plastic Surgery/TieredChoice/MNN006

July 2, 2025

Created by...  
HealthPartners

Plastic Surgery

205 providers at 256 locations

◆ All providers

Plastic Surgery

Employee Group

National Proxy Census  
(TieredChoice)

Provider Group

Plastic Surgery

12,831 enrollee locations

● With access (12,829)

● Without access (2)

The Access Standard is defined as (National Proxy Census (TieredChoice)) enrollees accessing in:

Large Metro areas...

1 (Plastic Surgery) provider in 15 miles and 30 minutes

Metro areas...

1 (Plastic Surgery) provider in 40 miles and 60 minutes

Micro areas...

1 (Plastic Surgery) provider in 75 miles and 100 minutes

Rural areas...

1 (Plastic Surgery) provider in 90 miles and 110 minutes

CEAC areas...

1 (Plastic Surgery) provider in 130 miles and 145 minutes

Service Areas

■ TieredChoice

15.78 miles

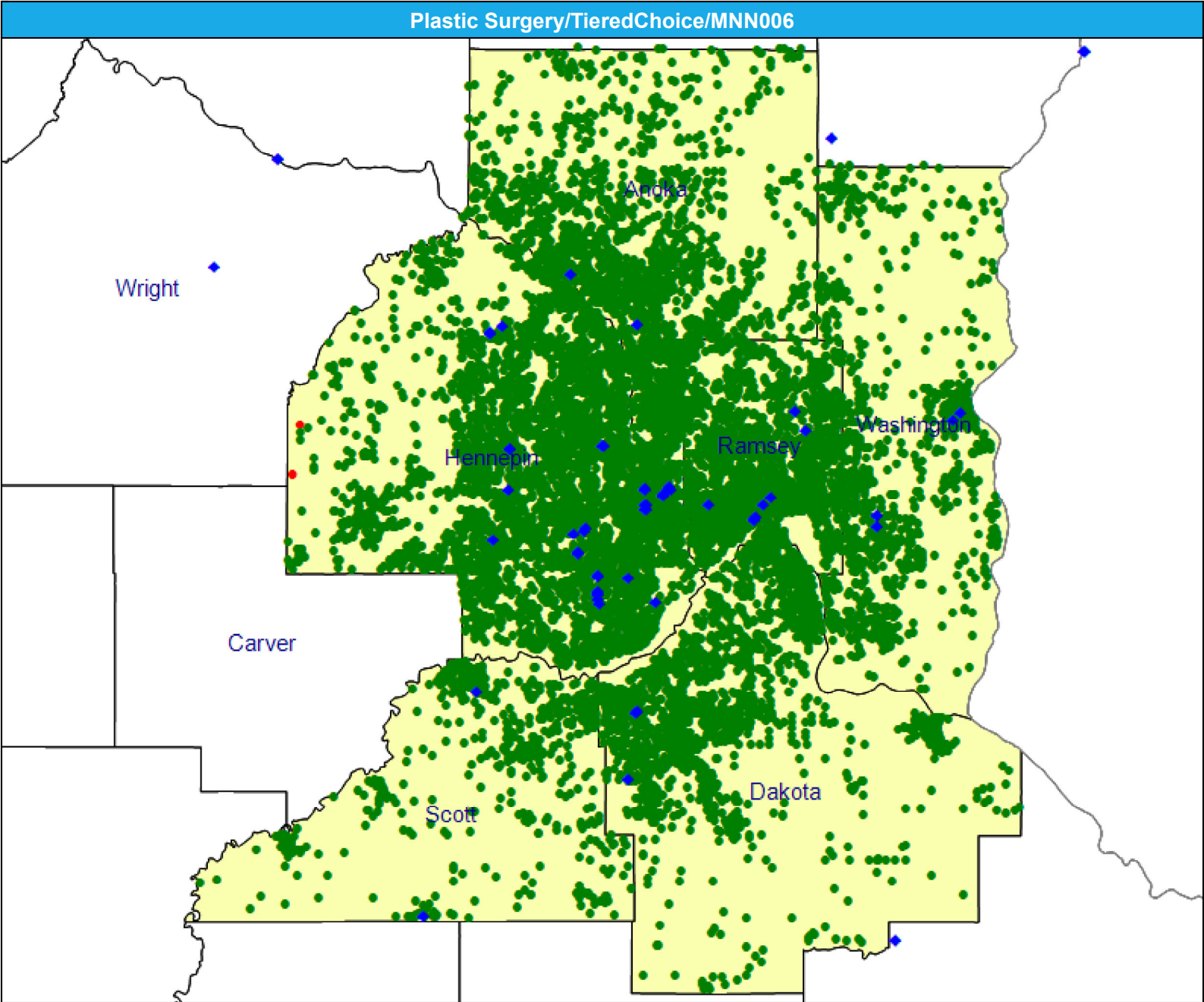

## Access Detail By County SSA

Created by...  
**HealthPartners**

## Plastic Surgery

National Proxy Census  
(TieredChoice)

## Plastic Surgery

Large Metro areas...

1 (Plastic Surgery) provider in  
15 miles and 30 minutes

Metro areas...

1 (Plastic Surgery) provider in  
40 miles and 60 minutes

Micro areas...

1 (Plastic Surgery) provider in  
75 miles and 100 minutes

Rural areas...

1 (Plastic Surgery) provider in  
90 miles and 110 minutes

CEAC areas...

1 (Plastic Surgery) provider in  
130 miles and 145 minutes

[illegible]

Podiatry/TieredChoice/MNN006

July 2, 2025

Created by...  
HealthPartners

Podiatry

411 providers at 687 locations

◆ All providers

Podiatry

Employee Group

National Proxy Census  
(TieredChoice)

Provider Group

Podiatry

12,831 enrollee locations

● With access (12,829)

● Without access (2)

The Access Standard is defined as (National Proxy Census (TieredChoice)) enrollees accessing in:

Large Metro areas...

1 (Podiatry) provider in 10 miles and 20 minutes

Metro areas...

1 (Podiatry) provider in 30 miles and 45 minutes

Micro areas...

1 (Podiatry) provider in 45 miles and 60 minutes

Rural areas...

1 (Podiatry) provider in 60 miles and 75 minutes

CEAC areas...

1 (Podiatry) provider in 100 miles and 110 minutes

Service Areas

■ TieredChoice

15.78 miles

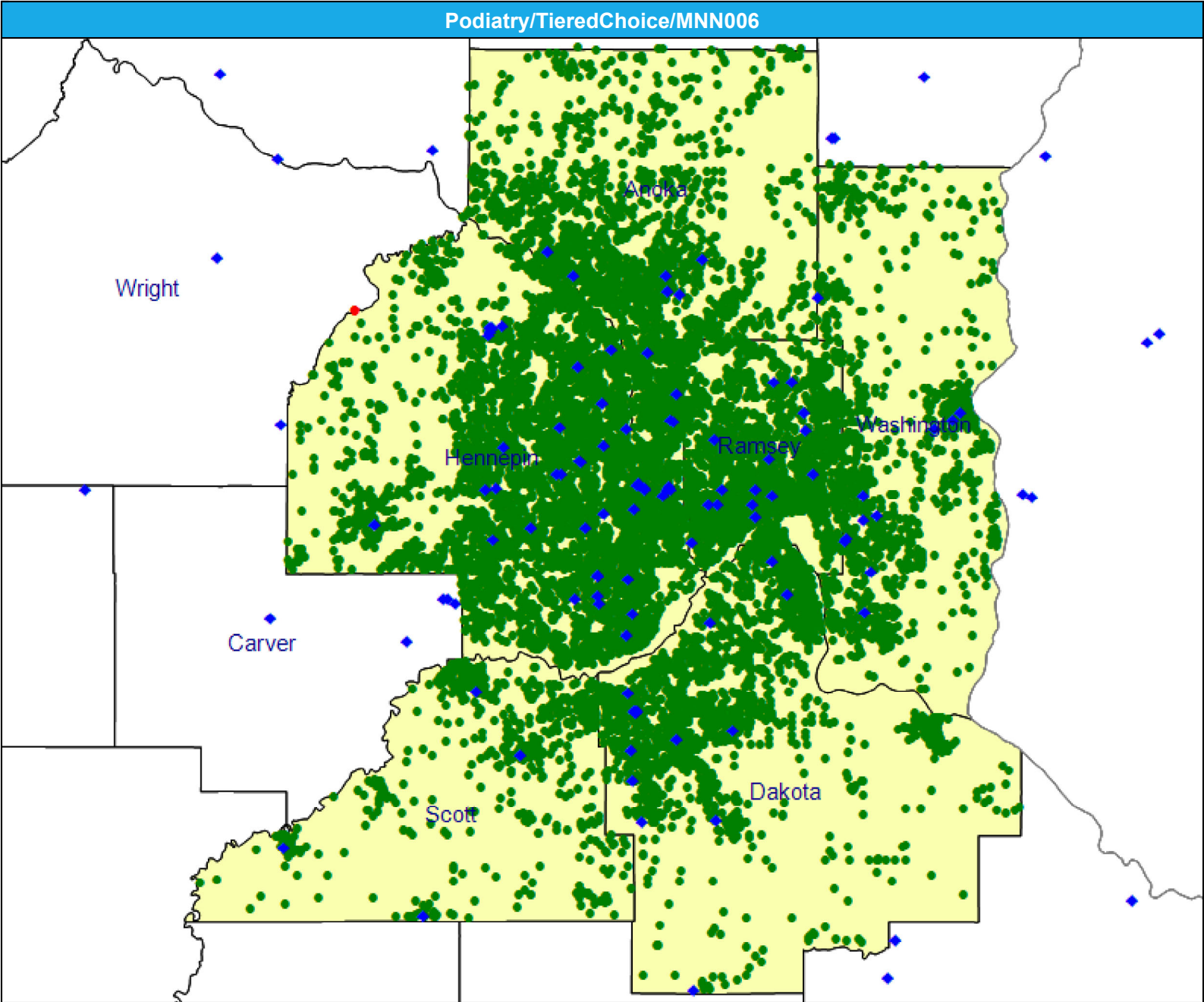

July 2, 2025

## Access Analysis

Podiatry

National Proxy Census  
(TieredChoice)  
Podiatry

Large Metro areas...

Metro areas...

Micro areas...

Rural areas...

CEAC areas...

1 (Podiatry) provider in 100 miles and 110 minutes

[illegible]



Primary Care-Adult/TieredChoice/MNN006

July 2, 2025

Created by...  
HealthPartners

Primary Care-Adult  
15,966 providers at 2,977 locations  
◆ All providers

Primary Care-Adult  
Employee Group  
National Proxy Census (TieredChoice)  
Provider Group  
Primary Care-Adult  
12,831 enrollee locations  
● With access (12,703)  
● Without access (128)

The Access Standard is defined as (National Proxy Census (TieredChoice)) enrollees accessing in:  
Large Metro areas...  
1 (Primary Care-Adult) provider in 5 miles and 10 minutes  
Metro areas...  
1 (Primary Care-Adult) provider in 10 miles and 15 minutes  
Micro areas...  
1 (Primary Care-Adult) provider in 20 miles and 30 minutes  
Rural areas...  
1 (Primary Care-Adult) provider in 30 miles and 40 minutes  
CEAC areas...  
1 (Primary Care-Adult) provider in 60 miles and 70 minutes

Service Areas  
■ TieredChoice

15.78 miles

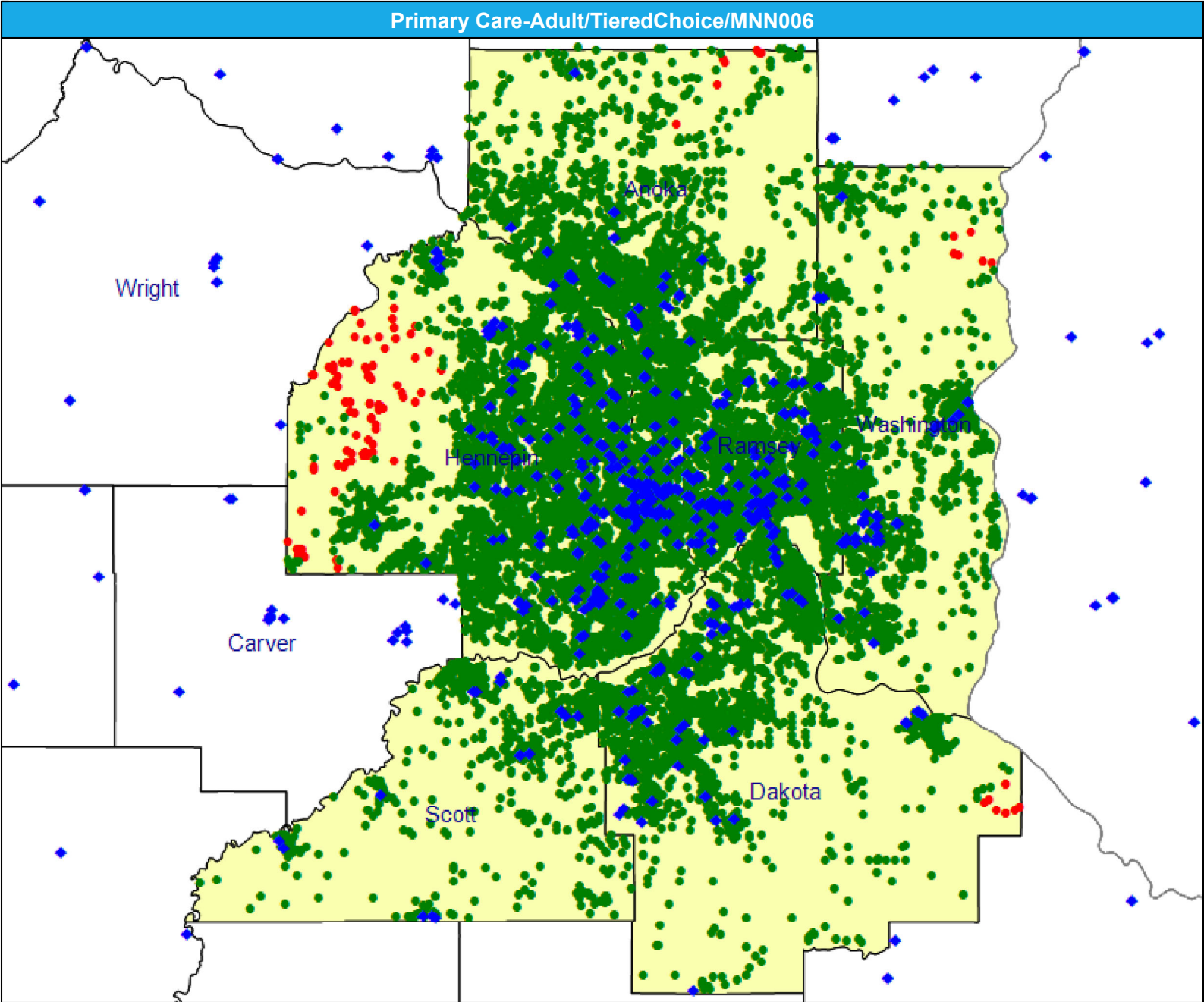





# Primary Care-Pediatric/TieredChoice/MNN006

July 2, 2025

Created by...

HealthPartners

## Primary Care-Pediatric

1,686 providers at 825 locations

◆ All providers

## Primary Care-Pediatric

Employee Group

National Proxy Census  
(TieredChoice)

Provider Group

Primary Care-Pediatric

12,831 enrollee locations

● With access (12,348)

● Without access (483)

The Access Standard is defined as (National Proxy Census (TieredChoice)) enrollees accessing in:

Large Metro areas...

1 (Primary Care-Pediatric) provider in 5 miles and 10 minutes

Metro areas...

1 (Primary Care-Pediatric) provider in 10 miles and 15 minutes

Micro areas...

1 (Primary Care-Pediatric) provider in 20 miles and 30 minutes

Rural areas...

1 (Primary Care-Pediatric) provider in 30 miles and 40 minutes

CEAC areas...

1 (Primary Care-Pediatric) provider in 60 miles and 70 minutes

## Service Areas

■ TieredChoice

15.78 miles

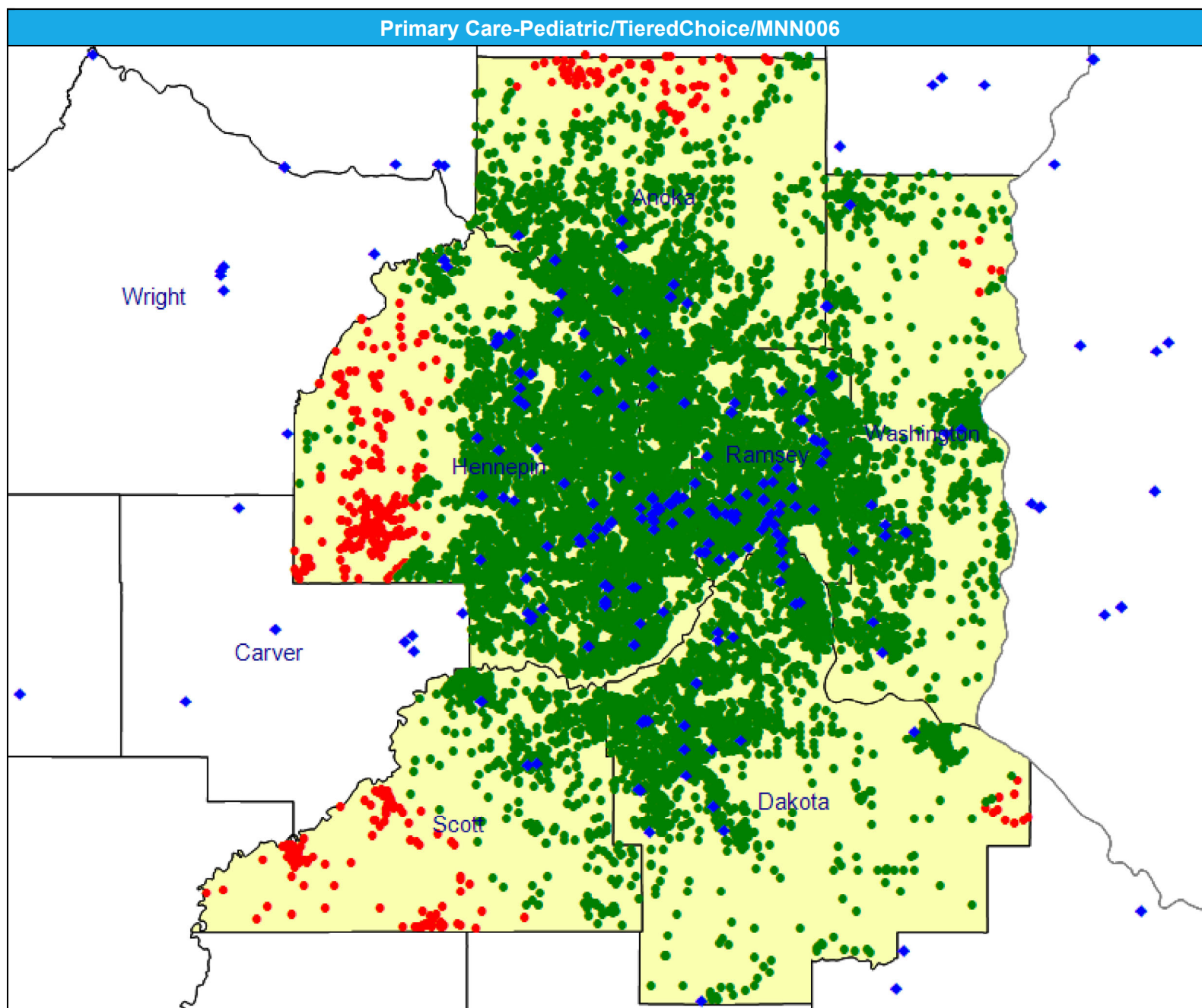

July 2, 2025

Created by...

**HealthPartners**

## Primary Care-Pediatric

## National Proxy Census

(TieredChoice)

Primary Care-Pediatric

<sup>1</sup> The Access Standard is defined as (National Proxy Census (TieredChoice)) enrollees accessing in:

Large Metro areas...

1 (Primary Care-Pediatric)  
provider in 5 miles and 10  
minutes

Metro areas...

1 (Primary Care-Pediatric)  
provider in 10 miles and 15  
minutes

Micro areas...

1 (Primary Care-Pediatric)  
provider in 20 miles and 30  
minutes

Rural areas...

1 (Primary Care-Pediatric)  
provider in 30 miles and 40  
minutes

CEAC areas...

1 (Primary Care-Pediatric)  
provider in 60 miles and 70  
minutes

[illegible]

Pediatric Specialty/TieredChoice/MNN006

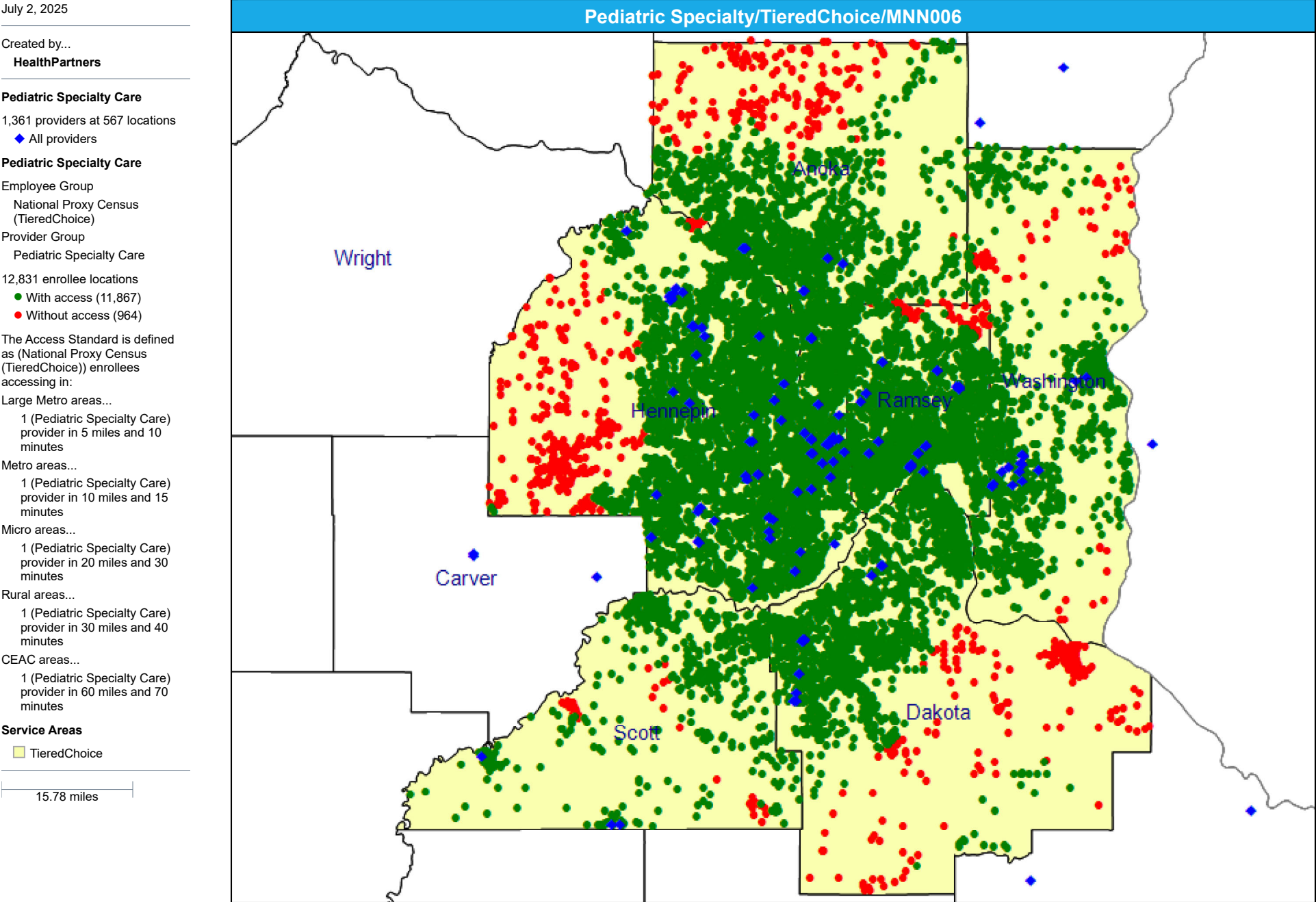





Pulmonology/TieredChoice/MNN006

July 2, 2025

Created by...  
HealthPartners

Pulmonology  
658 providers at 399 locations  
◆ All providers

Pulmonology  
Employee Group  
National Proxy Census  
(TieredChoice)  
Provider Group  
Pulmonology  
12,831 enrollee locations  
● With access (12,756)  
● Without access (75)

The Access Standard is defined  
as (National Proxy Census  
(TieredChoice)) enrollees  
accessing in:  
Large Metro areas...  
1 (Pulmonology) provider in 10  
miles and 20 minutes  
Metro areas...  
1 (Pulmonology) provider in 30  
miles and 45 minutes  
Micro areas...  
1 (Pulmonology) provider in 45  
miles and 60 minutes  
Rural areas...  
1 (Pulmonology) provider in 60  
miles and 75 minutes  
CEAC areas...  
1 (Pulmonology) provider in  
100 miles and 110 minutes

Service Areas  
■ TieredChoice

15.78 miles

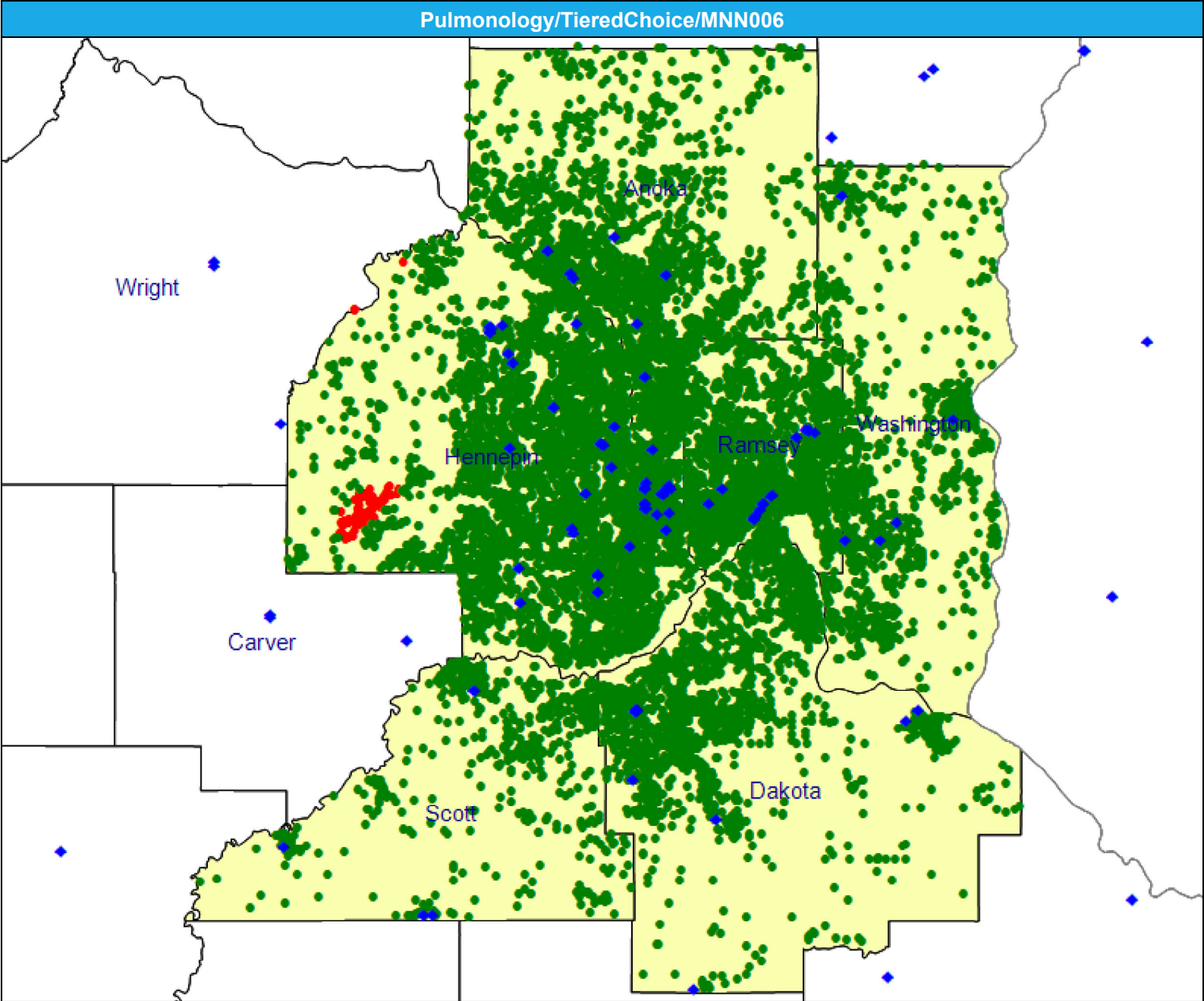

July 2, 2025

Created by...

**HealthPartners**

## Pulmonology

## National Proxy Census

(TieredChoice)

Pulmonology

Large Metro areas...

1 (Pulmonology) provider in 10 miles and 20 minutes

Metro areas...

1 (Pulmonology) provider in 30 miles and 45 minutes

Micro areas...

1 (Pulmonology) provider in 45 miles and 60 minutes

Rural areas...

1 (Pulmonology) provider in 60 miles and 75 minutes

CEAC areas...

1 (Pulmonology) provider in  
100 miles and 110 minutes

[illegible]

Rheumatology/TieredChoice/MNN006

July 2, 2025

Created by...  
HealthPartners

Rheumatology

297 providers at 216 locations

◆ All providers

Rheumatology

Employee Group

National Proxy Census  
(TieredChoice)

Provider Group

Rheumatology

12,831 enrollee locations

● With access (12,831)

● Without access (0)

The Access Standard is defined as (National Proxy Census (TieredChoice)) enrollees accessing in:

Large Metro areas...

1 (Rheumatology) provider in 15 miles and 30 minutes

Metro areas...

1 (Rheumatology) provider in 40 miles and 60 minutes

Micro areas...

1 (Rheumatology) provider in 75 miles and 100 minutes

Rural areas...

1 (Rheumatology) provider in 90 miles and 110 minutes

CEAC areas...

1 (Rheumatology) provider in 130 miles and 145 minutes

Service Areas

■ TieredChoice

15.78 miles

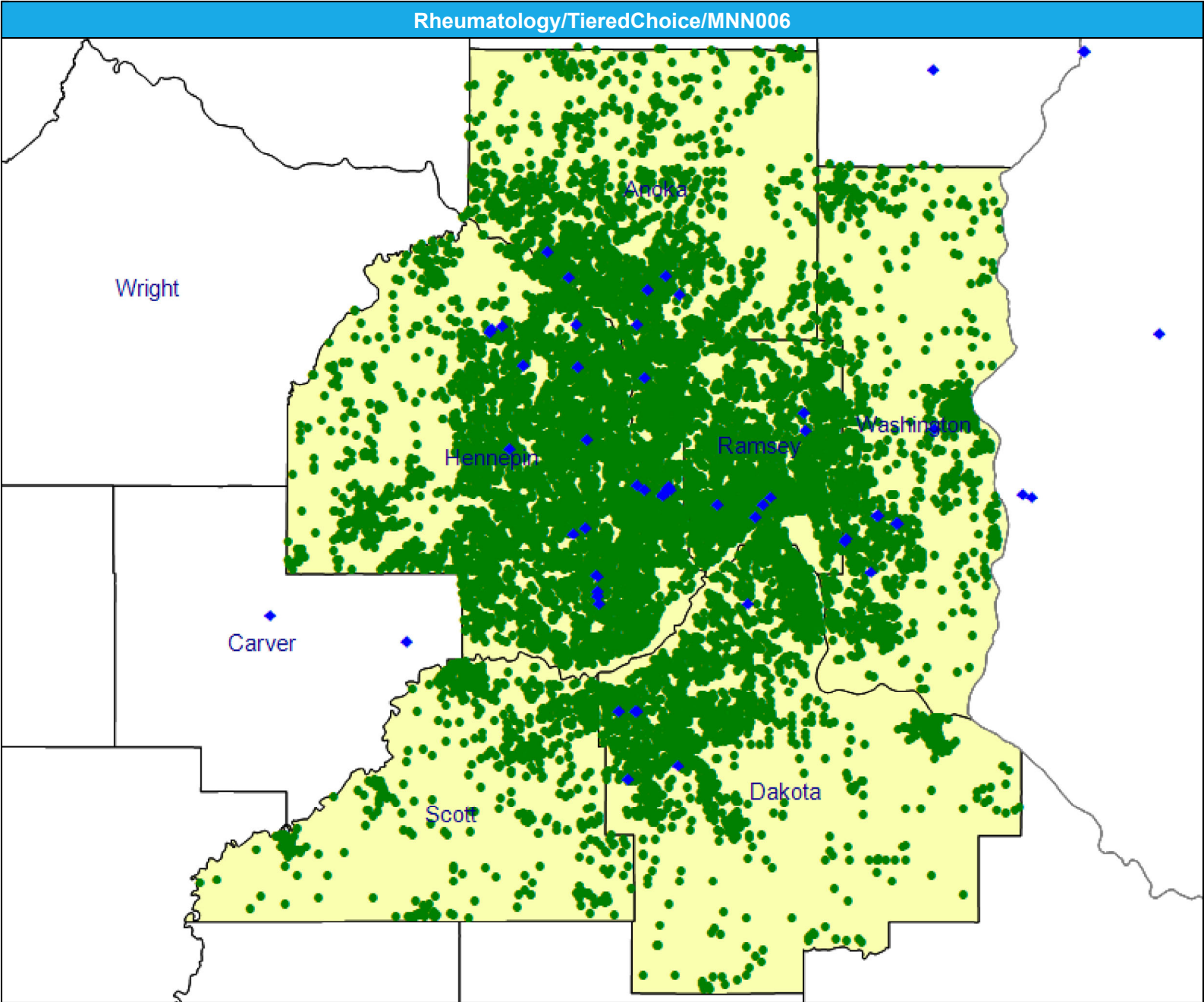

## Access Detail By County SSA

Created by...  
**HealthPartners**

Rheumatology

National Proxy Census

Rheumatology

Large Metro areas...

Metro areas...

Micro areas...

Rural areas...

CEAC areas...

[illegible]



Speech Therapy/TieredChoice/MNN006

July 2, 2025

Created by...  
HealthPartners

Speech Therapy

1,952 providers at 785 locations

◆ All providers

Speech Therapy

Employee Group

National Proxy Census  
(TieredChoice)

Provider Group

Speech Therapy

12,831 enrollee locations

● With access (12,831)

● Without access (0)

The Access Standard is defined as (National Proxy Census (TieredChoice)) enrollees accessing in:

Large Metro areas...

1 (Speech Therapy) provider in 10 miles and 20 minutes

Metro areas...

1 (Speech Therapy) provider in 30 miles and 45 minutes

Micro areas...

1 (Speech Therapy) provider in 60 miles and 80 minutes

Rural areas...

1 (Speech Therapy) provider in 60 miles and 75 minutes

CEAC areas...

1 (Speech Therapy) provider in 100 miles and 110 minutes

Service Areas

■ TieredChoice

15.78 miles

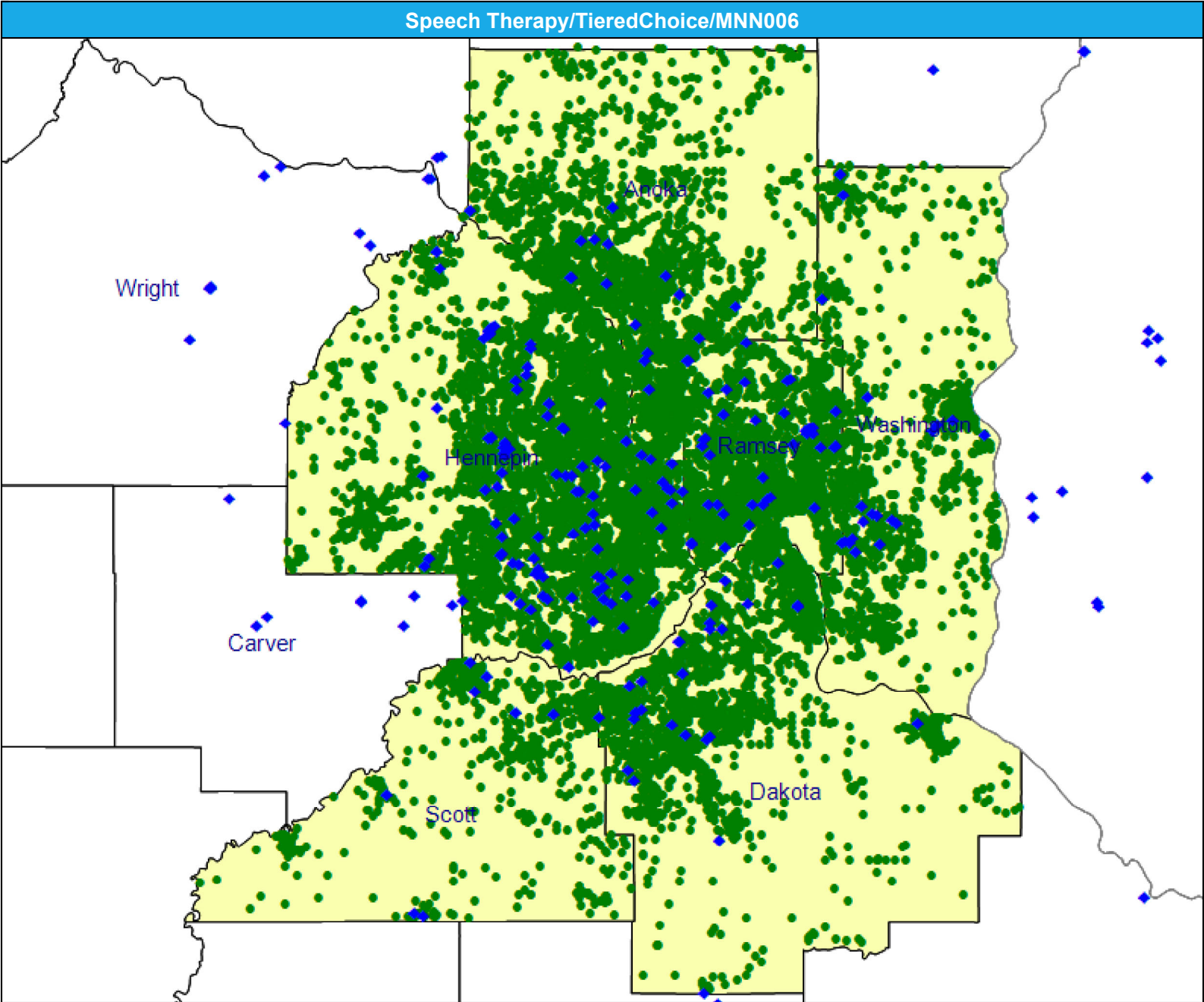



July 2, 2025

Created by...

**HealthPartners**

## Speech Therapy

## National Proxy Census

(TieredChoice)

## Speech Therapy

<sup>1</sup> The Access Standard is defined as (National Proxy Census (TieredChoice)) enrollees accessing in:

Large Metro areas...

1 (Speech Therapy) provider in  
10 miles and 20 minutes

Metro areas...

1 (Speech Therapy) provider in  
30 miles and 45 minutes

Micro areas...

1 (Speech Therapy) provider in  
60 miles and 80 minutes

Rural areas...

1 (Speech Therapy) provider in  
60 miles and 75 minutes

CEAC areas...

1 (Speech Therapy) provider in  
100 miles and 110 minutes

[illegible]

Urology/TieredChoice/MNN006

July 2, 2025

Created by...  
HealthPartners

Urology

521 providers at 481 locations

◆ All providers

Urology

Employee Group

National Proxy Census  
(TieredChoice)

Provider Group

Urology

12,831 enrollee locations

● With access (12,629)

● Without access (202)

The Access Standard is defined as (National Proxy Census (TieredChoice)) enrollees accessing in:

Large Metro areas...

1 (Urology) provider in 10 miles and 20 minutes

Metro areas...

1 (Urology) provider in 30 miles and 45 minutes

Micro areas...

1 (Urology) provider in 45 miles and 60 minutes

Rural areas...

1 (Urology) provider in 60 miles and 75 minutes

CEAC areas...

1 (Urology) provider in 100 miles and 110 minutes

Service Areas

■ TieredChoice

15.78 miles

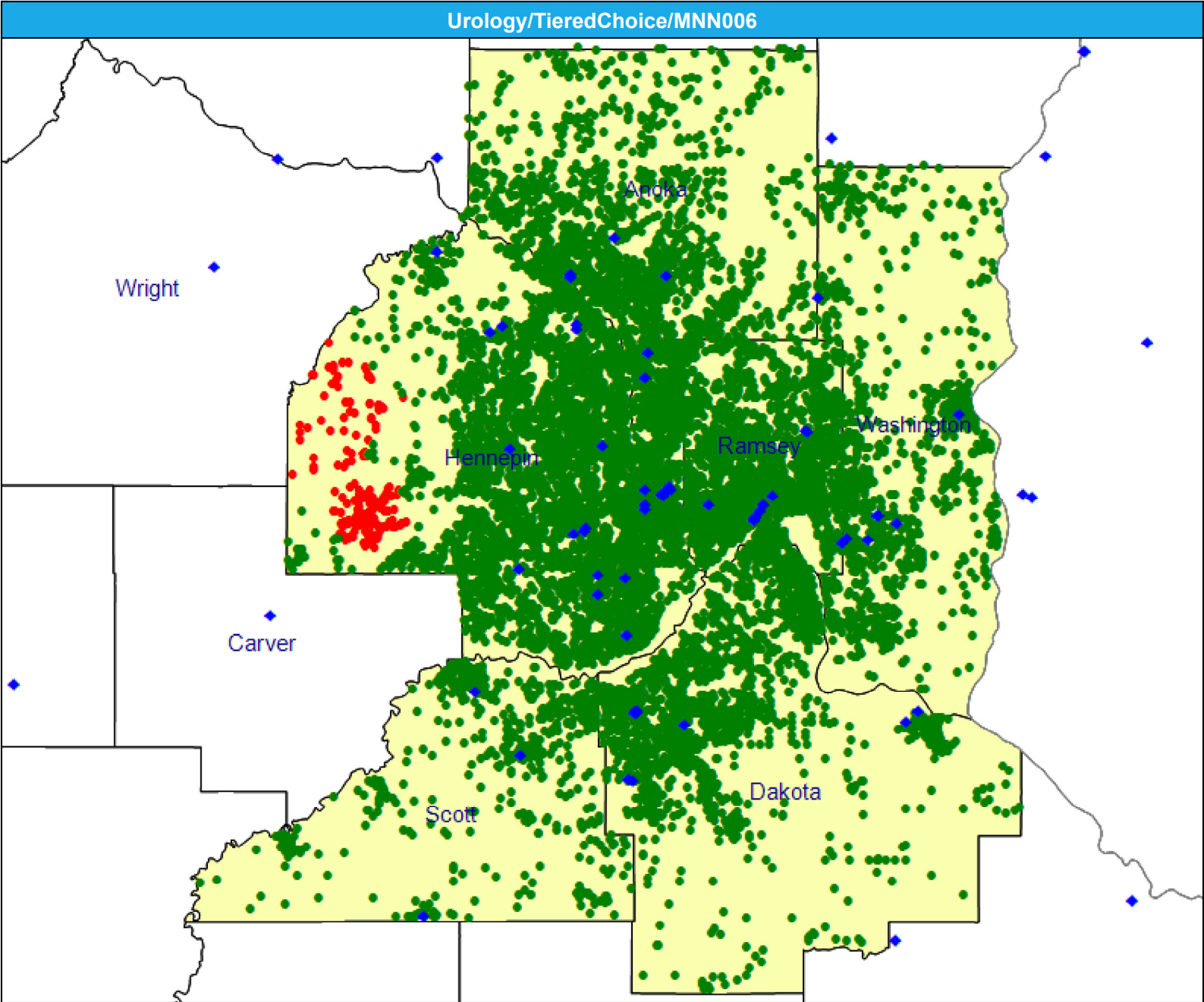

July 2, 2025

Created by...

**HealthPartners**

## Urology

## National Proxy Census

(TieredChoice)

Urology

<sup>1</sup> The Access Standard is defined as (National Proxy Census (TieredChoice)) enrollees accessing in:

Large Metro areas...

1 (Urology) provider in 10 miles and 20 minutes

Metro areas...

1 (Urology) provider in 30 miles and 45 minutes

Micro areas...

1 (Urology) provider in 45 miles and 60 minutes

Rural areas...

1 (Urology) provider in 60 miles and 75 minutes

CEAC areas...

1 (Urology) provider in 100 miles and 110 minutes

[illegible]

Vascular Surgery/TieredChoice/MNN006

July 2, 2025

Created by...  
HealthPartners

Vascular Surgery

249 providers at 490 locations

◆ All providers

Vascular Surgery

Employee Group  
National Proxy Census  
(TieredChoice)

Provider Group  
Vascular Surgery

12,831 enrollee locations

● With access (12,831)

● Without access (0)

The Access Standard is defined as (National Proxy Census (TieredChoice)) enrollees accessing in:

Large Metro areas...

1 (Vascular Surgery) provider  
in 15 miles and 30 minutes

Metro areas...

1 (Vascular Surgery) provider  
in 40 miles and 60 minutes

Micro areas...

1 (Vascular Surgery) provider  
in 75 miles and 100 minutes

Rural areas...

1 (Vascular Surgery) provider  
in 90 miles and 110 minutes

CEAC areas...

1 (Vascular Surgery) provider  
in 130 miles and 145 minutes

Service Areas

■ TieredChoice

15.78 miles

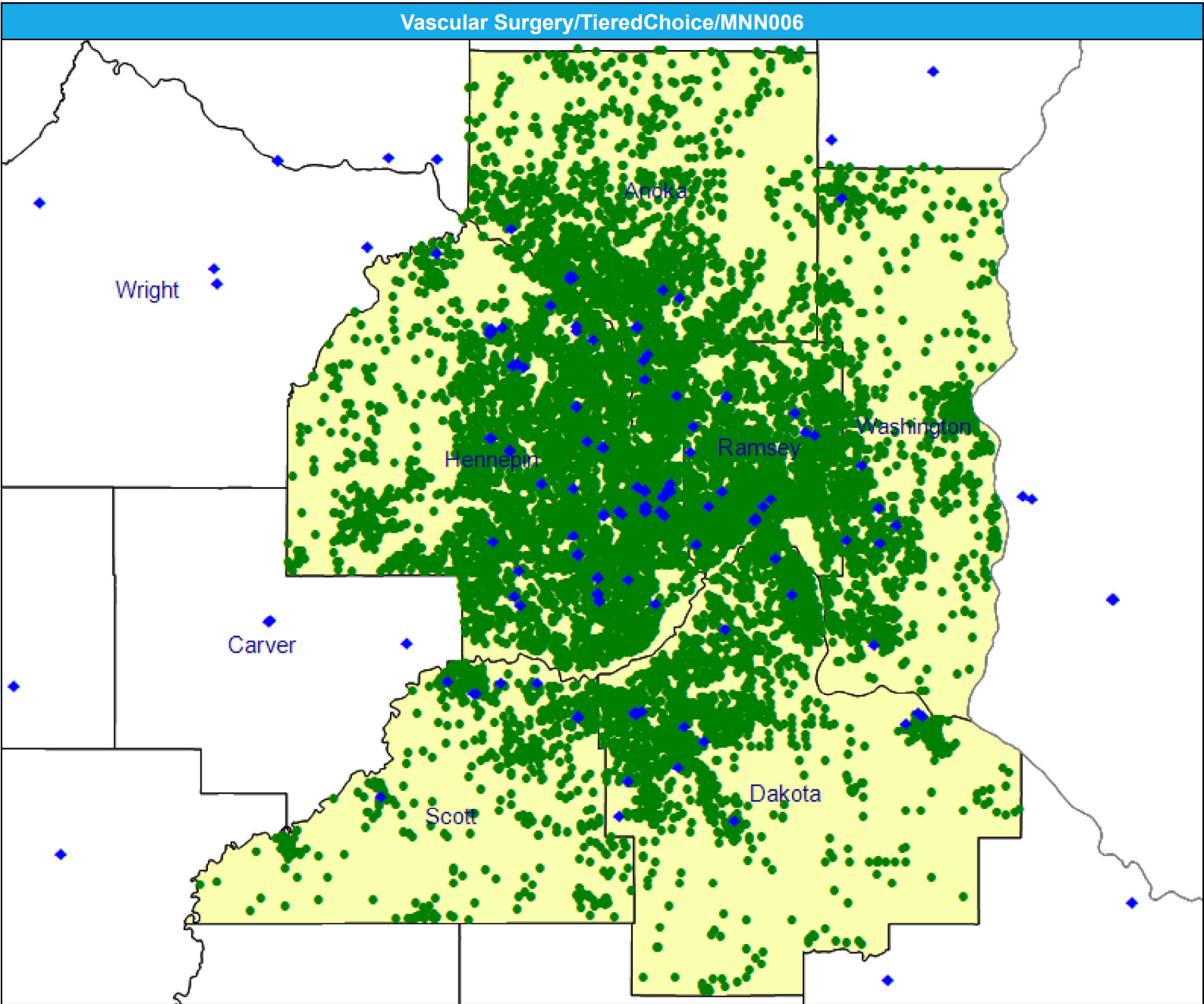

July 2, 2025

Created by...

**HealthPartners**

## Vascular Surgery

## National Proxy Census

(TieredChoice)

## Vascular Surgery

<sup>1</sup> The Access Standard is defined as (National Proxy Census (TieredChoice)) enrollees accessing in:

Large Metro areas...

1 (Vascular Surgery) provider  
in 15 miles and 30 minutes

Metro areas...

1 (Vascular Surgery) provider  
in 40 miles and 60 minutes

Micro areas...

1 (Vascular Surgery) provider  
in 75 miles and 100 minutes

Rural areas...

1 (Vascular Surgery) provider  
in 90 miles and 110 minutes

CEAC areas...

1 (Vascular Surgery) provider  
in 130 miles and 145 minutes

[illegible]



# Acute Inpatient Hospitals/TieredChoice/MNN006

July 2, 2025

Created by...

HealthPartners

**Acute Inpatient Hospitals**

459 providers at 453 locations

◆ All providers

**Acute Inpatient Hospitals**

Employee Group

National Proxy Census  
(TieredChoice)

Provider Group

Acute Inpatient Hospitals

12,831 enrollee locations

● With access (12,571)

● Without access (260)

The Access Standard is defined as (National Proxy Census (TieredChoice)) enrollees accessing in:

Large Metro areas...

1 (Acute Inpatient Hospitals) provider in 10 miles and 20 minutes

Metro areas...

1 (Acute Inpatient Hospitals) provider in 30 miles and 45 minutes

Micro areas...

1 (Acute Inpatient Hospitals) provider in 60 miles and 80 minutes

Rural areas...

1 (Acute Inpatient Hospitals) provider in 60 miles and 75 minutes

CEAC areas...

1 (Acute Inpatient Hospitals) provider in 100 miles and 110 minutes

**Service Areas**

■ TieredChoice

15.78 miles

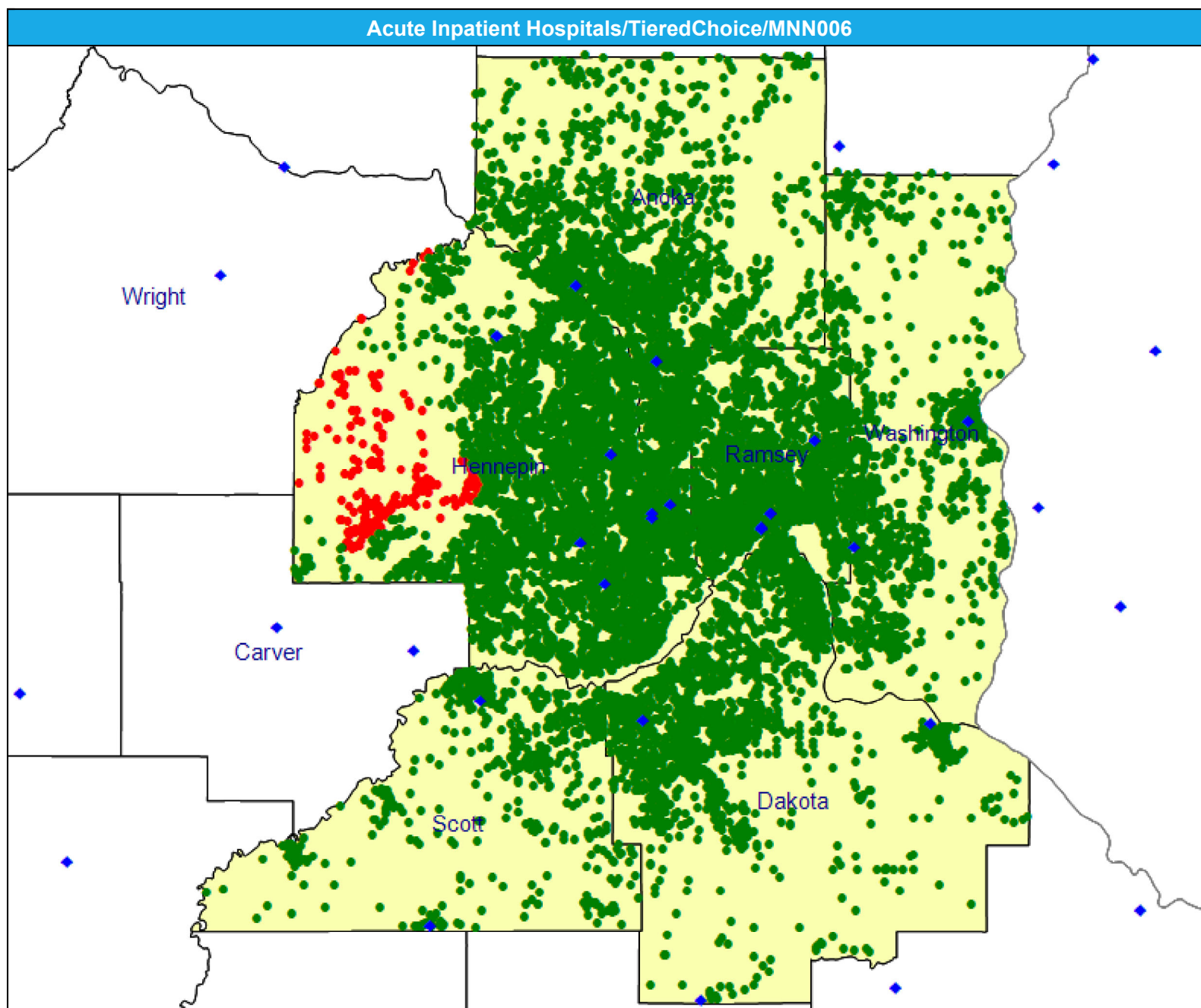

© 2025 Quest Analytics, LLC.

Cardiac Catheterization Services/TieredChoice/MNN006

July 2, 2025

Created by...  
HealthPartners

Cardiac Catheterization Services

182 providers at 188 locations  
◆ All providers

Cardiac Catheterization Services

Employee Group  
National Proxy Census (TieredChoice)

Provider Group  
Cardiac Catheterization Services

12,831 enrollee locations  
● With access (12,757)  
● Without access (74)

The Access Standard is defined as (National Proxy Census (TieredChoice)) enrollees accessing in:

Large Metro areas...  
1 (Cardiac Catheterization Services) provider in 15 miles and 30 minutes

Metro areas...  
1 (Cardiac Catheterization Services) provider in 40 miles and 60 minutes

Micro areas...  
1 (Cardiac Catheterization Services) provider in 120 miles and 160 minutes

Rural areas...  
1 (Cardiac Catheterization Services) provider in 120 miles and 145 minutes

CEAC areas...  
1 (Cardiac Catheterization Services) provider in 140 miles and 155 minutes

Service Areas  
■ TieredChoice

15.78 miles

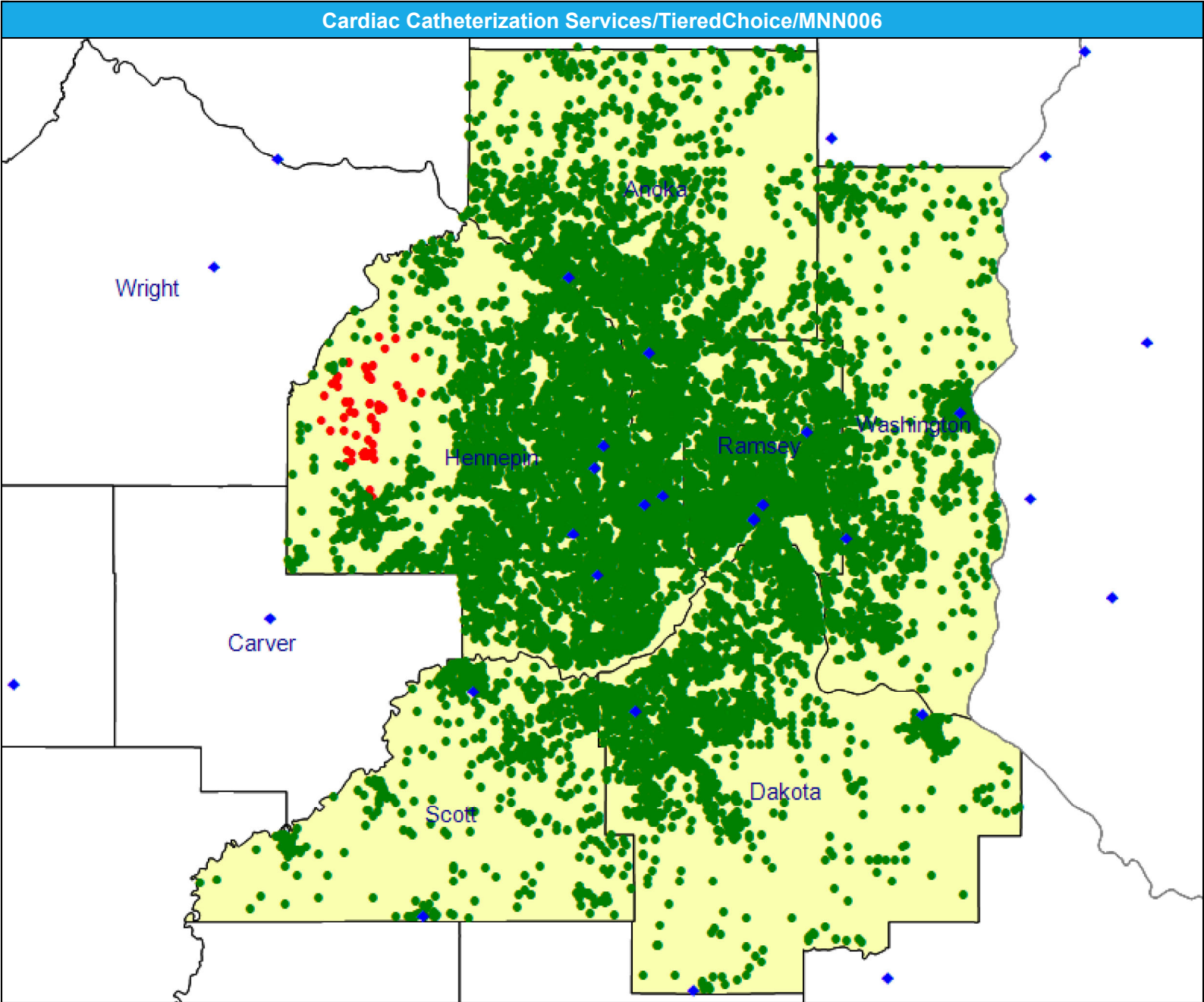





Cardiac Surgery Program/TieredChoice/MNN006

July 2, 2025

Created by...  
HealthPartners

Cardiac Surgery Program

58 providers at 64 locations  
◆ All providers

Cardiac Surgery Program

Employee Group  
National Proxy Census  
(TieredChoice)  
Provider Group  
Cardiac Surgery Program

12,831 enrollee locations  
● With access (12,657)  
● Without access (174)

The Access Standard is defined as (National Proxy Census (TieredChoice)) enrollees accessing in:

Large Metro areas...  
1 (Cardiac Surgery Program) provider in 15 miles and 30 minutes

Metro areas...  
1 (Cardiac Surgery Program) provider in 40 miles and 60 minutes

Micro areas...  
1 (Cardiac Surgery Program) provider in 120 miles and 160 minutes

Rural areas...  
1 (Cardiac Surgery Program) provider in 120 miles and 145 minutes

CEAC areas...  
1 (Cardiac Surgery Program) provider in 140 miles and 155 minutes

Service Areas  
■ TieredChoice

15.78 miles

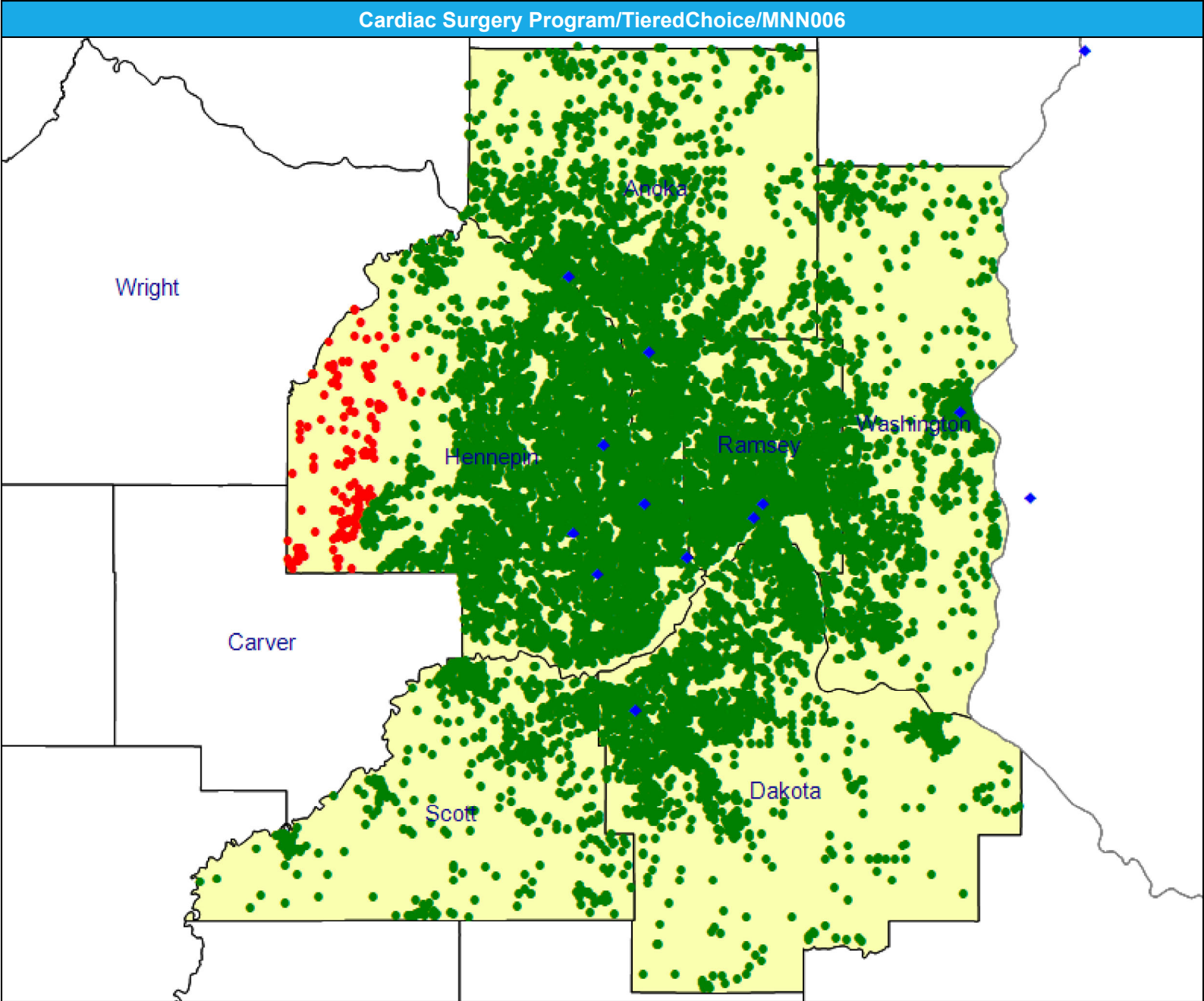



## Access Detail By County SSA

Created by...  
**HealthPartners**

## Cardiac Surgery Program

National Proxy Census  
(TieredChoice)

Cardiac Surgery Program

Large Metro areas...

1 (Cardiac Surgery Program)  
provider in 15 miles and 30  
minutes

Metro areas...

1 (Cardiac Surgery Program)  
provider in 40 miles and 60  
minutes

Micro areas...

1 (Cardiac Surgery Program)  
provider in 120 miles and 160  
minutes

Rural areas...

1 (Cardiac Surgery Program)  
provider in 120 miles and 145  
minutes

CEAC areas...

1 (Cardiac Surgery Program)  
provider in 140 miles and 155  
minutes

[illegible]

# Critical Care Services – Intensive Care Units/TieredChoice/MNN006

July 2, 2025

Created by...

HealthPartners

## Critical Care Services Intensive Care Units

200 providers at 210 locations

◆ All providers

## Critical Care Services Intensive Care Units

Employee Group

National Proxy Census  
(TieredChoice)

Provider Group

Critical Care Services Intensive  
Care Units

12,831 enrollee locations

● With access (12,487)

● Without access (344)

The Access Standard is defined as (National Proxy Census (TieredChoice)) enrollees accessing in:

Large Metro areas...

1 (Critical Care Services Intensive Care Units) provider in 10 miles and 20 minutes

Metro areas...

1 (Critical Care Services Intensive Care Units) provider in 30 miles and 45 minutes

Micro areas...

1 (Critical Care Services Intensive Care Units) provider in 120 miles and 160 minutes

Rural areas...

1 (Critical Care Services Intensive Care Units) provider in 120 miles and 145 minutes

CEAC areas...

1 (Critical Care Services Intensive Care Units) provider in 140 miles and 155 minutes

## Service Areas

■ TieredChoice

15.78 miles

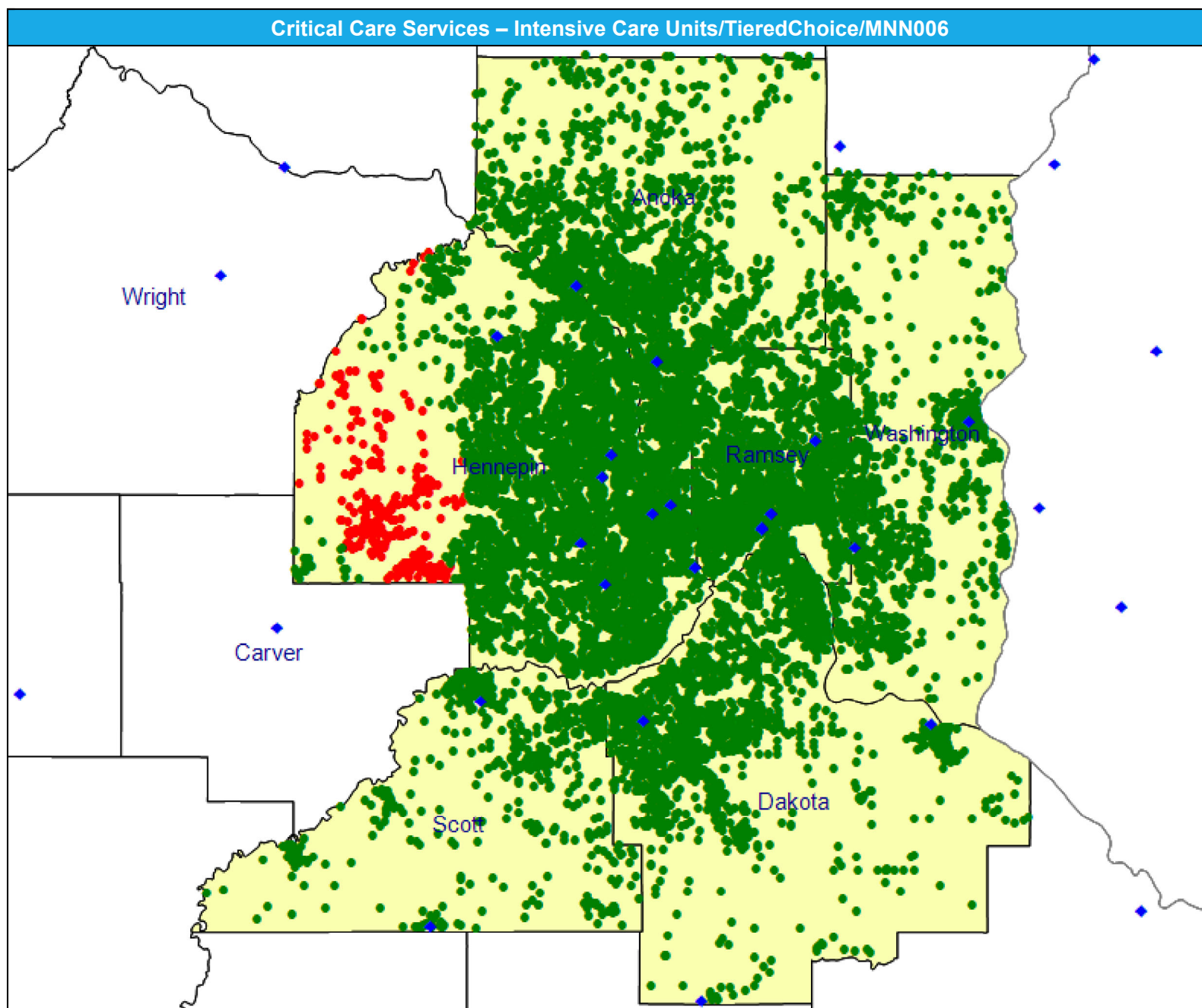



Diagnostic Radiology/TieredChoice/MNN006

July 2, 2025

Created by...  
HealthPartners

Diagnostic Radiology

679 providers at 897 locations

◆ All providers

Diagnostic Radiology

Employee Group

National Proxy Census  
(TieredChoice)

Provider Group

Diagnostic Radiology

12,831 enrollee locations

● With access (12,831)

● Without access (0)

The Access Standard is defined as (National Proxy Census (TieredChoice)) enrollees accessing in:

Large Metro areas...

1 (Diagnostic Radiology) provider in 10 miles and 20 minutes

Metro areas...

1 (Diagnostic Radiology) provider in 30 miles and 45 minutes

Micro areas...

1 (Diagnostic Radiology) provider in 60 miles and 80 minutes

Rural areas...

1 (Diagnostic Radiology) provider in 60 miles and 75 minutes

CEAC areas...

1 (Diagnostic Radiology) provider in 100 miles and 110 minutes

Service Areas

■ TieredChoice

15.78 miles

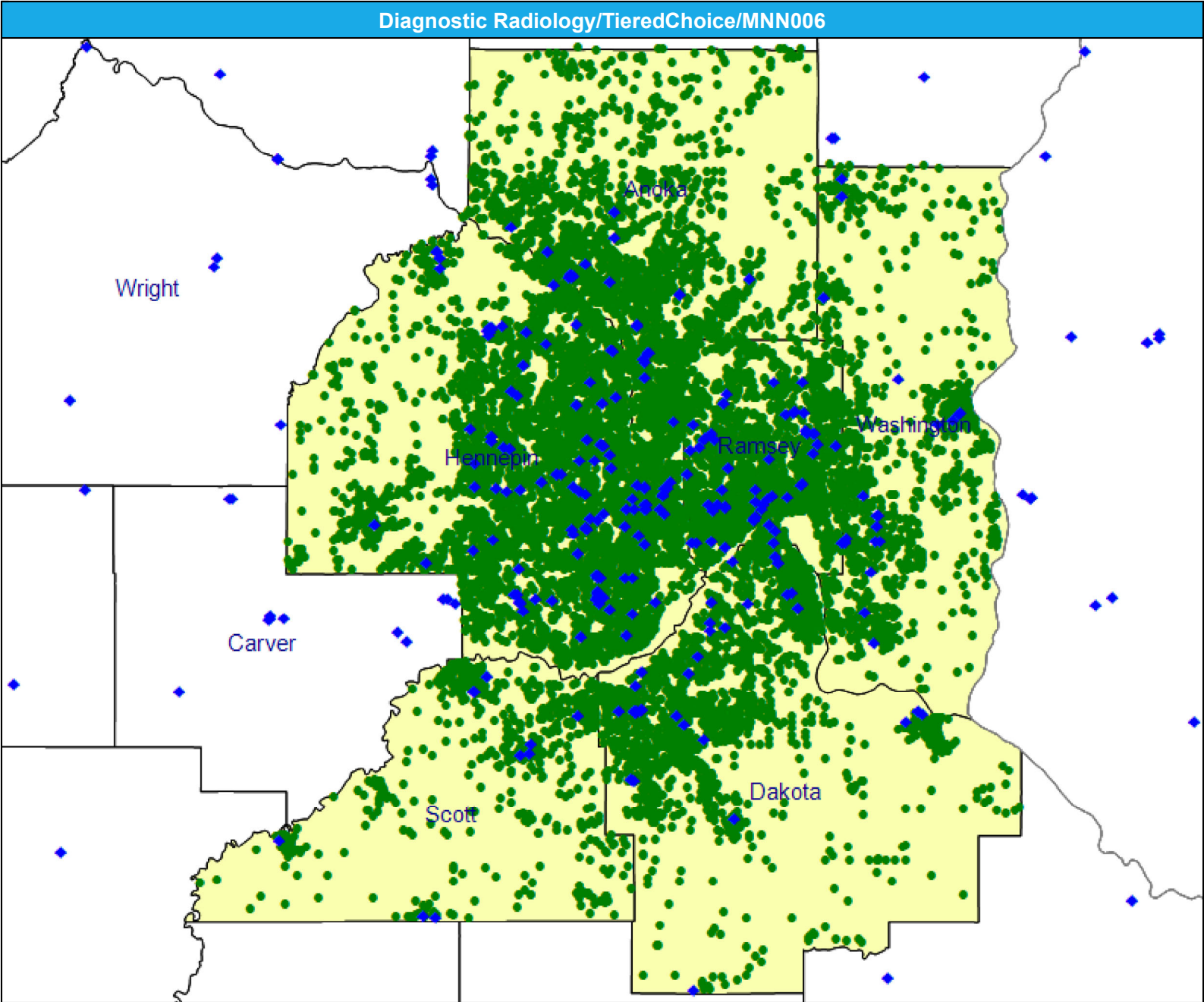

July 2, 2025

Created by...

**HealthPartners**

## Diagnostic Radiology

## National Proxy Census

(TieredChoice)  
Diagnostic Radiology

<sup>1</sup> The Access Standard is defined as (National Proxy Census (TieredChoice)) enrollees accessing in:

Large Metro areas...

1 (Diagnostic Radiology)  
provider in 10 miles and 20  
minutes

Metro areas...

1 (Diagnostic Radiology)  
provider in 30 miles and 45  
minutes

Micro areas...

1 (Diagnostic Radiology)  
provider in 60 miles and 80  
minutes

Rural areas...

1 (Diagnostic Radiology)  
provider in 60 miles and 75  
minutes

CEAC areas...

1 (Diagnostic Radiology)  
provider in 100 miles and 110  
minutes

[illegible]



# Inpatient or Residential BH Facility Services/TieredChoice/MNN006

July 2, 2025

Created by...

HealthPartners

## Inpatient or Residential BH Facility Services

345 providers at 430 locations

◆ All providers

## Inpatient or Residential BH Facility Services

Employee Group

National Proxy Census  
(TieredChoice)

Provider Group

Inpatient or Residential BH  
Facility Services

12,831 enrollee locations

● With access (12,831)

● Without access (0)

The Access Standard is defined as (National Proxy Census (TieredChoice)) enrollees accessing in:

Large Metro areas...

1 (Inpatient or Residential BH Facility Services) provider in 15 miles and 30 minutes

Metro areas...

1 (Inpatient or Residential BH Facility Services) provider in 45 miles and 70 minutes

Micro areas...

1 (Inpatient or Residential BH Facility Services) provider in 75 miles and 100 minutes

Rural areas...

1 (Inpatient or Residential BH Facility Services) provider in 75 miles and 90 minutes

CEAC areas...

1 (Inpatient or Residential BH Facility Services) provider in 140 miles and 155 minutes

## Service Areas

■ TieredChoice

15.78 miles

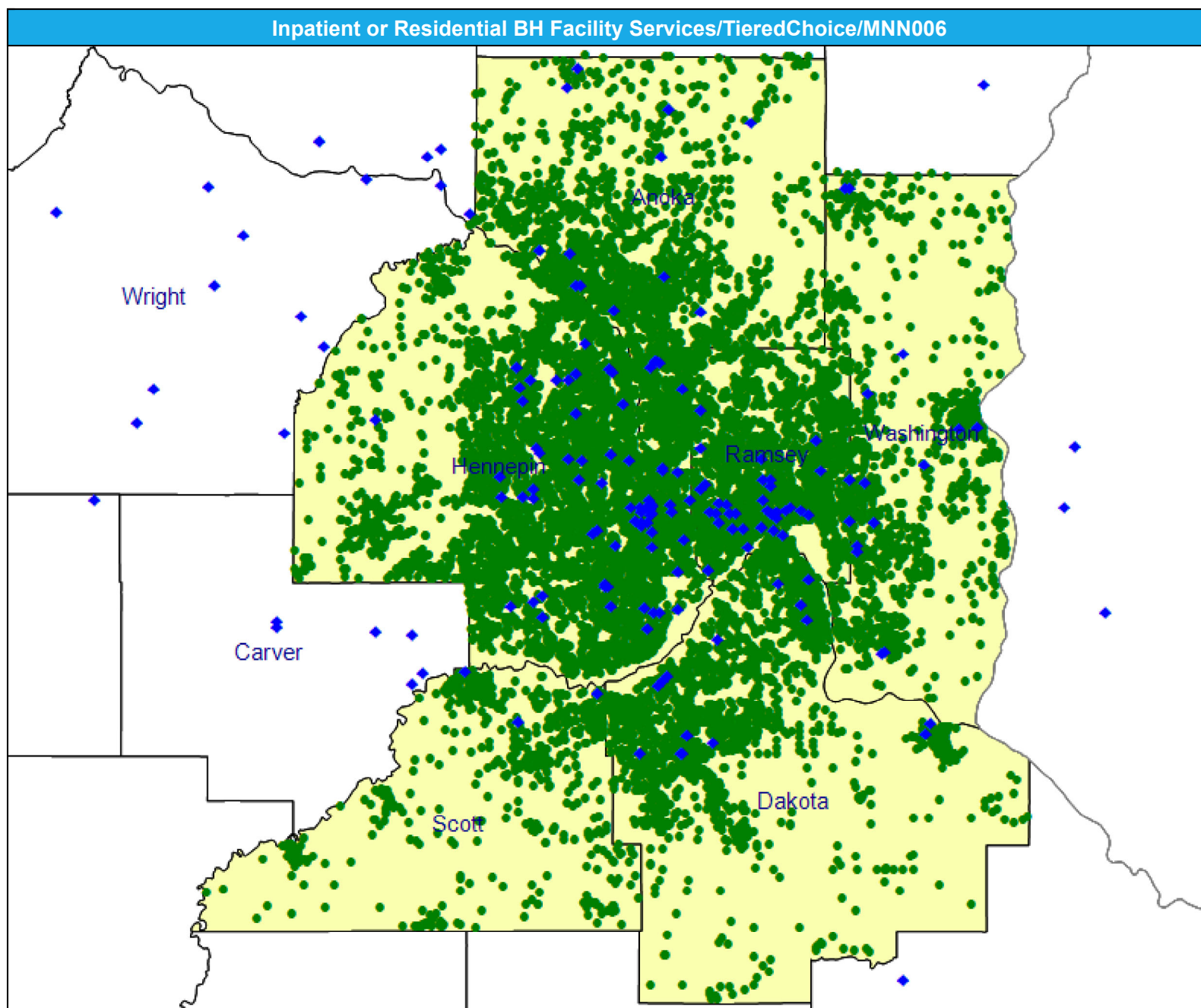

## Access Detail By County SSA

Created by...  
**HealthPartners**

Inpatient or Residential BH  
Facility Services

National Proxy Census  
(TieredChoice)  
Inpatient or Residential BH  
Facility Services

1 (Inpatient or Residential BH Facility Services) provider in 15 miles and 30 minutes

1 (Inpatient or Residential BH Facility Services) provider in 45 miles and 70 minutes

1 (Inpatient or Residential BH Facility Services) provider in 75 miles and 100 minutes

1 (Inpatient or Residential BH Facility Services) provider in 75 miles and 90 minutes

1 (Inpatient or Residential BH Facility Services) provider in 140 miles and 155 minutes

[illegible]

Mammography/TieredChoice/MNN006

July 2, 2025

Created by...  
HealthPartners

Mammography

179 providers at 235 locations

◆ All providers

Mammography

Employee Group

National Proxy Census  
(TieredChoice)

Provider Group

Mammography

12,831 enrollee locations

● With access (12,764)

● Without access (67)

The Access Standard is defined as (National Proxy Census (TieredChoice)) enrollees accessing in:

Large Metro areas...

1 (Mammography) provider in 10 miles and 20 minutes

Metro areas...

1 (Mammography) provider in 30 miles and 45 minutes

Micro areas...

1 (Mammography) provider in 60 miles and 80 minutes

Rural areas...

1 (Mammography) provider in 60 miles and 75 minutes

CEAC areas...

1 (Mammography) provider in 100 miles and 110 minutes

Service Areas

■ TieredChoice

15.78 miles

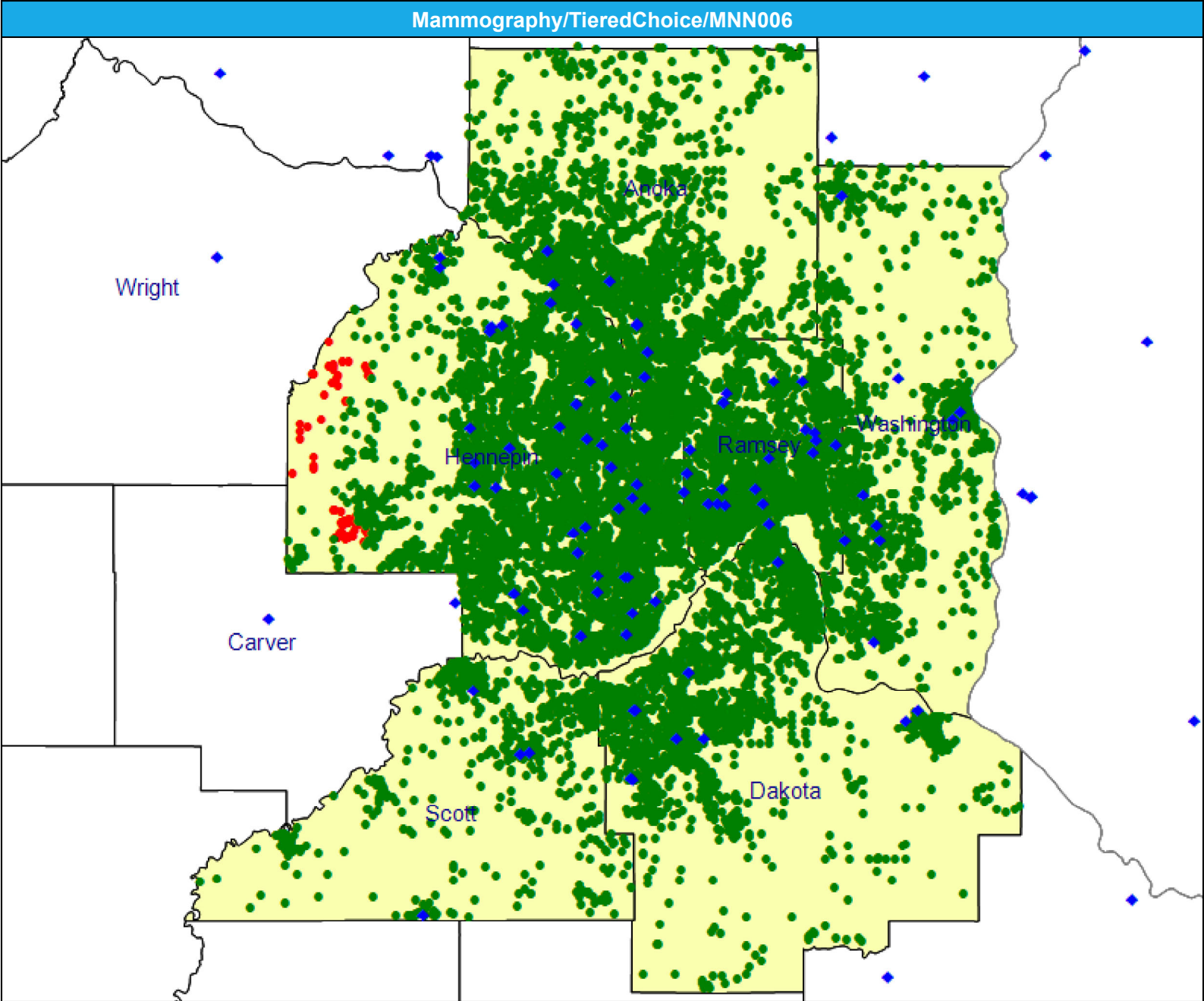

July 2, 2025

## Access Analysis

## Mammography

## National Proxy Census

(TieredChoice)

## Mammography

Large Metro areas...

Metro areas...

Micro areas...

Rural areas...

CEAC areas...

[illegible]



# Outpatient Infusion/Chemotherapy/TieredChoice/MNN006

July 2, 2025

Created by...

HealthPartners

## Outpatient Infusion/Chemotherapy

336 providers at 362 locations

◆ All providers

## Outpatient Infusion/Chemotherapy

Employee Group

National Proxy Census  
(TieredChoice)

Provider Group

Outpatient  
Infusion/Chemotherapy

12,831 enrollee locations

● With access (12,548)

● Without access (283)

The Access Standard is defined as (National Proxy Census (TieredChoice)) enrollees accessing in:

Large Metro areas...

1 (Outpatient Infusion/Chemotherapy) provider in 10 miles and 20 minutes

Metro areas...

1 (Outpatient Infusion/Chemotherapy) provider in 30 miles and 45 minutes

Micro areas...

1 (Outpatient Infusion/Chemotherapy) provider in 60 miles and 80 minutes

Rural areas...

1 (Outpatient Infusion/Chemotherapy) provider in 60 miles and 75 minutes

CEAC areas...

1 (Outpatient Infusion/Chemotherapy) provider in 100 miles and 110 minutes

## Service Areas

■ TieredChoice

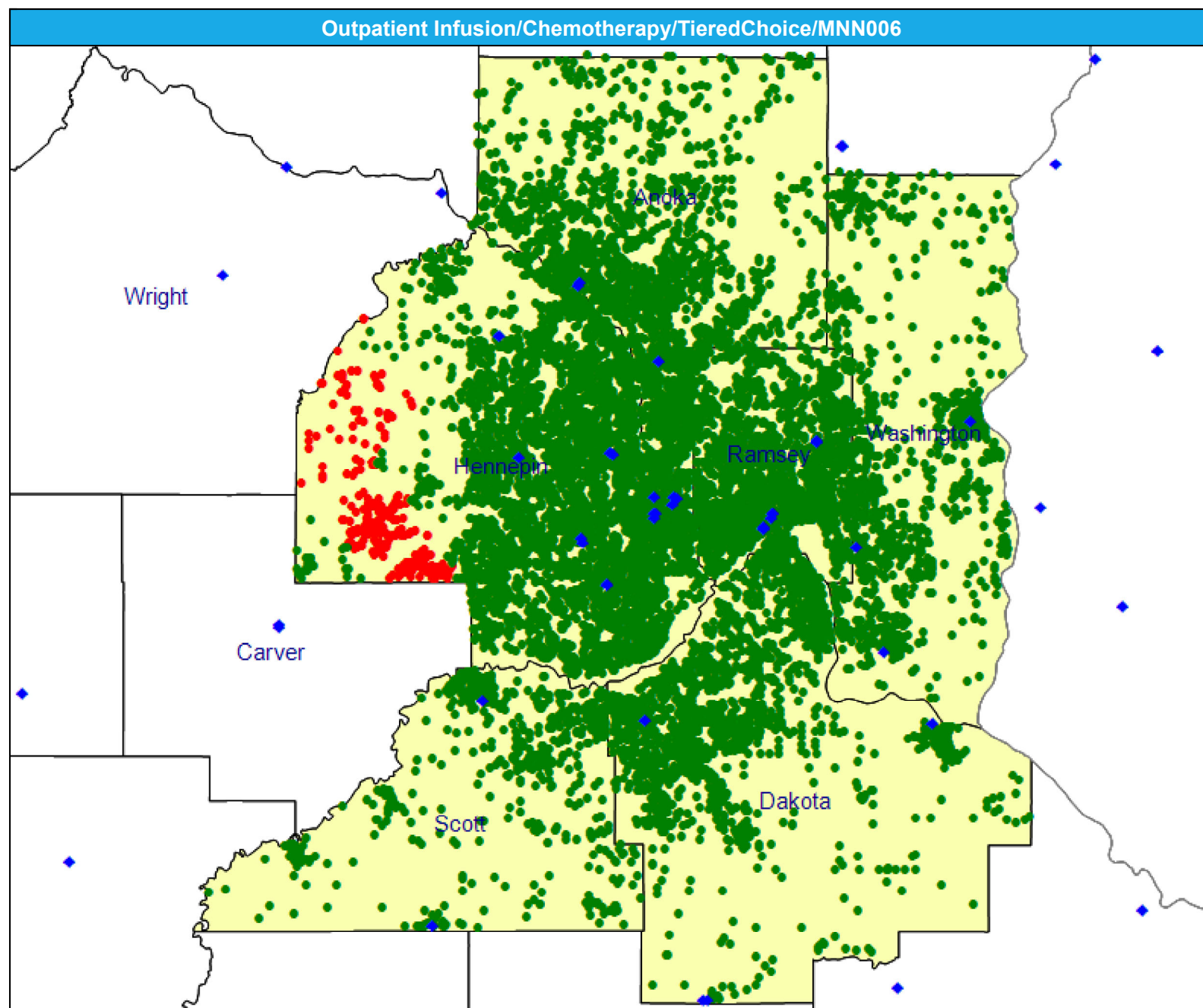



July 2, 2025

Created by...

**HealthPartners**

## Access Analysis

Outpatient  
Infusion/Chemotherapy

### Enrollee / Provider Groups

National Proxy Census  
(TieredChoice)

Outpatient  
Infusion/Chemotherapy

<sup>1</sup> The Access Standard is defined as (National Proxy Census (TieredChoice)) enrollees accessing in:

Large Metro areas...

1 (Outpatient  
Infusion/Chemotherapy)  
provider in 10 miles and 20  
minutes

Metro areas...

1 (Outpatient  
Infusion/Chemotherapy)  
provider in 30 miles and 45  
minutes

Micro areas...

1 (Outpatient  
Infusion/Chemotherapy)  
provider in 60 miles and 80  
minutes

Rural areas...

1 (Outpatient  
Infusion/Chemotherapy)  
provider in 60 miles and 75  
minutes

CEAC areas...

1 (Outpatient  
Infusion/Chemotherapy)  
provider in 100 miles and 110  
minutes

[illegible]

# Skilled Nursing Facilities/TieredChoice/MNN006

July 2, 2025

Created by...

HealthPartners

## Skilled Nursing Facilities

591 providers at 655 locations

◆ All providers

## Skilled Nursing Facilities

Employee Group

National Proxy Census  
(TieredChoice)

Provider Group

Skilled Nursing Facilities

12,831 enrollee locations

● With access (12,817)

● Without access (14)

The Access Standard is defined as (National Proxy Census (TieredChoice)) enrollees accessing in:

Large Metro areas...

1 (Skilled Nursing Facilities)  
provider in 10 miles and 20  
minutes

Metro areas...

1 (Skilled Nursing Facilities)  
provider in 30 miles and 45  
minutes

Micro areas...

1 (Skilled Nursing Facilities)  
provider in 60 miles and 80  
minutes

Rural areas...

1 (Skilled Nursing Facilities)  
provider in 60 miles and 75  
minutes

CEAC areas...

1 (Skilled Nursing Facilities)  
provider in 85 miles and 95  
minutes

## Service Areas

■ TieredChoice

15.78 miles

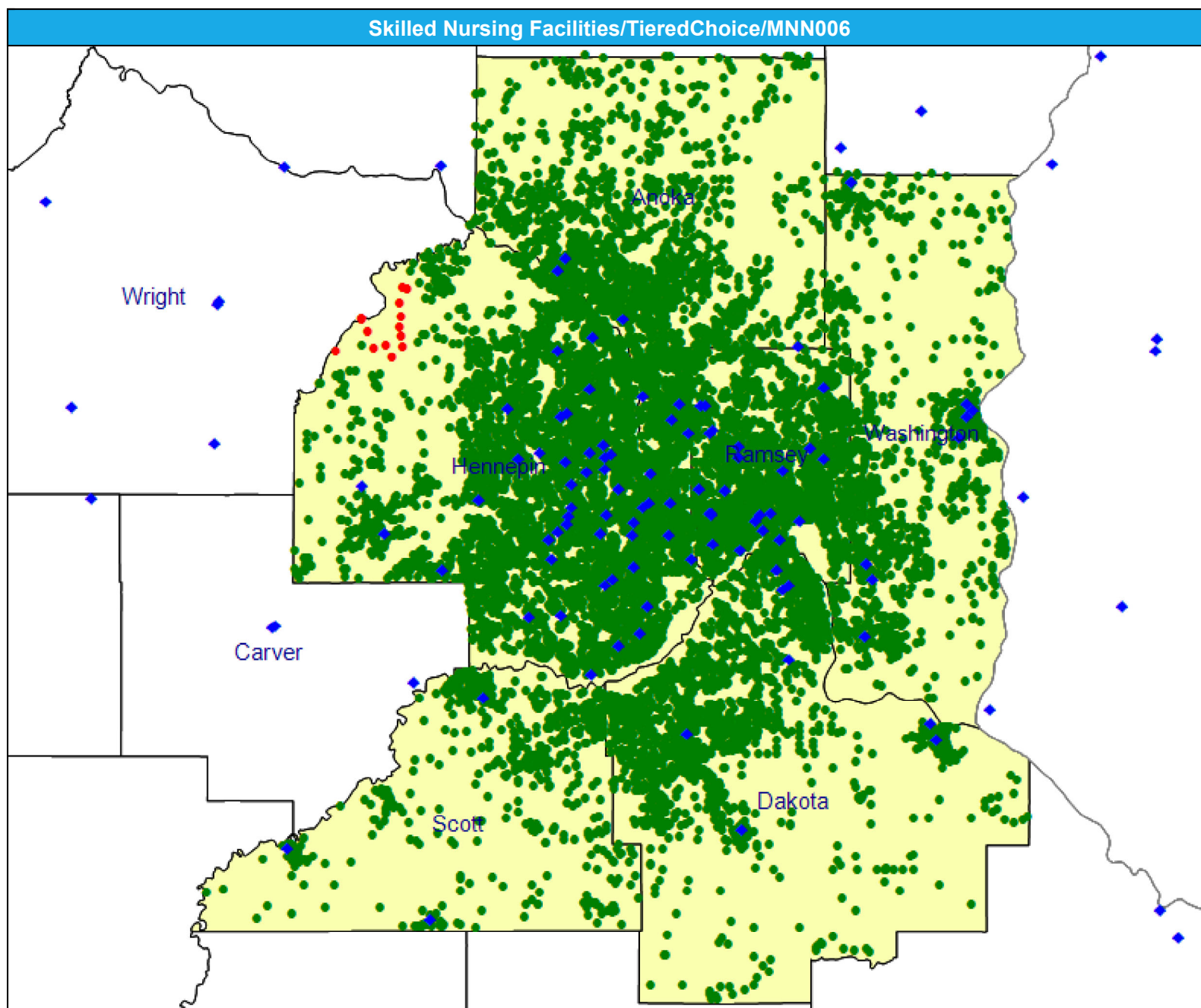

© 2025 Quest Analytics, LLC.

Substance Use Disorder (Oupatient)/TieredChoice/MNN006

July 2, 2025

Created by...  
HealthPartners

Substance Use Disorder (Oupatient)

107 providers at 144 locations  
◆ All providers

SUD Outpatient

Employee Group  
National Proxy Census (TieredChoice)

Provider Group  
Substance Use Disorder (Oupatient)

12,831 enrollee locations  
● With access (12,831)  
● Without access (0)

The Access Standard is defined as (National Proxy Census (TieredChoice)) enrollees accessing in:

Large Metro areas...  
1 (Substance Use Disorder (Oupatient)) provider in 15 miles and 30 minutes

Metro areas...  
1 (Substance Use Disorder (Oupatient)) provider in 45 miles and 70 minutes

Micro areas...  
1 (Substance Use Disorder (Oupatient)) provider in 75 miles and 110 minutes

Rural areas...  
1 (Substance Use Disorder (Oupatient)) provider in 75 miles and 90 minutes

CEAC areas...  
1 (Substance Use Disorder (Oupatient)) provider in 140 miles and 155 minutes

Service Areas

■ TieredChoice

15.78 miles

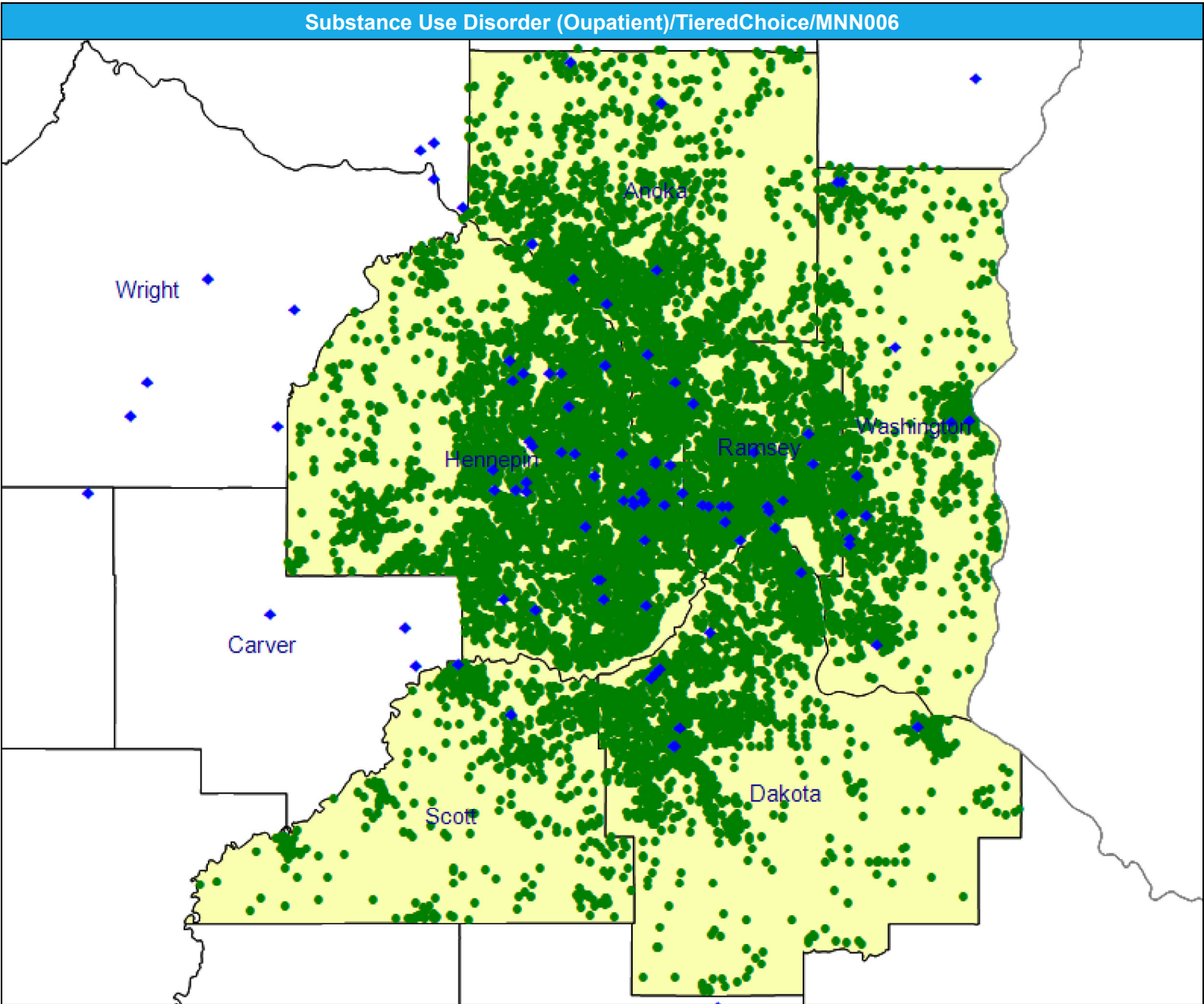

© 2025 Quest Analytics, LLC.



Surgical Services (Outpatient or ASC)/TieredChoice/MNN006

July 2, 2025

Created by...  
HealthPartners

Surgical Services (Outpatient or ASC)  
398 providers at 426 locations  
◆ All providers

Surgical Services (Outpatient or ASC)  
Employee Group  
National Proxy Census (TieredChoice)  
Provider Group  
Surgical Services (Outpatient or ASC)

12,831 enrollee locations  
● With access (12,732)  
● Without access (99)

The Access Standard is defined as (National Proxy Census (TieredChoice)) enrollees accessing in:

Large Metro areas...  
1 (Surgical Services (Outpatient or ASC)) provider in 10 miles and 20 minutes

Metro areas...  
1 (Surgical Services (Outpatient or ASC)) provider in 30 miles and 45 minutes

Micro areas...  
1 (Surgical Services (Outpatient or ASC)) provider in 60 miles and 80 minutes

Rural areas...  
1 (Surgical Services (Outpatient or ASC)) provider in 60 miles and 75 minutes

CEAC areas...  
1 (Surgical Services (Outpatient or ASC)) provider in 100 miles and 110 minutes

Service Areas  
■ TieredChoice

15.78 miles

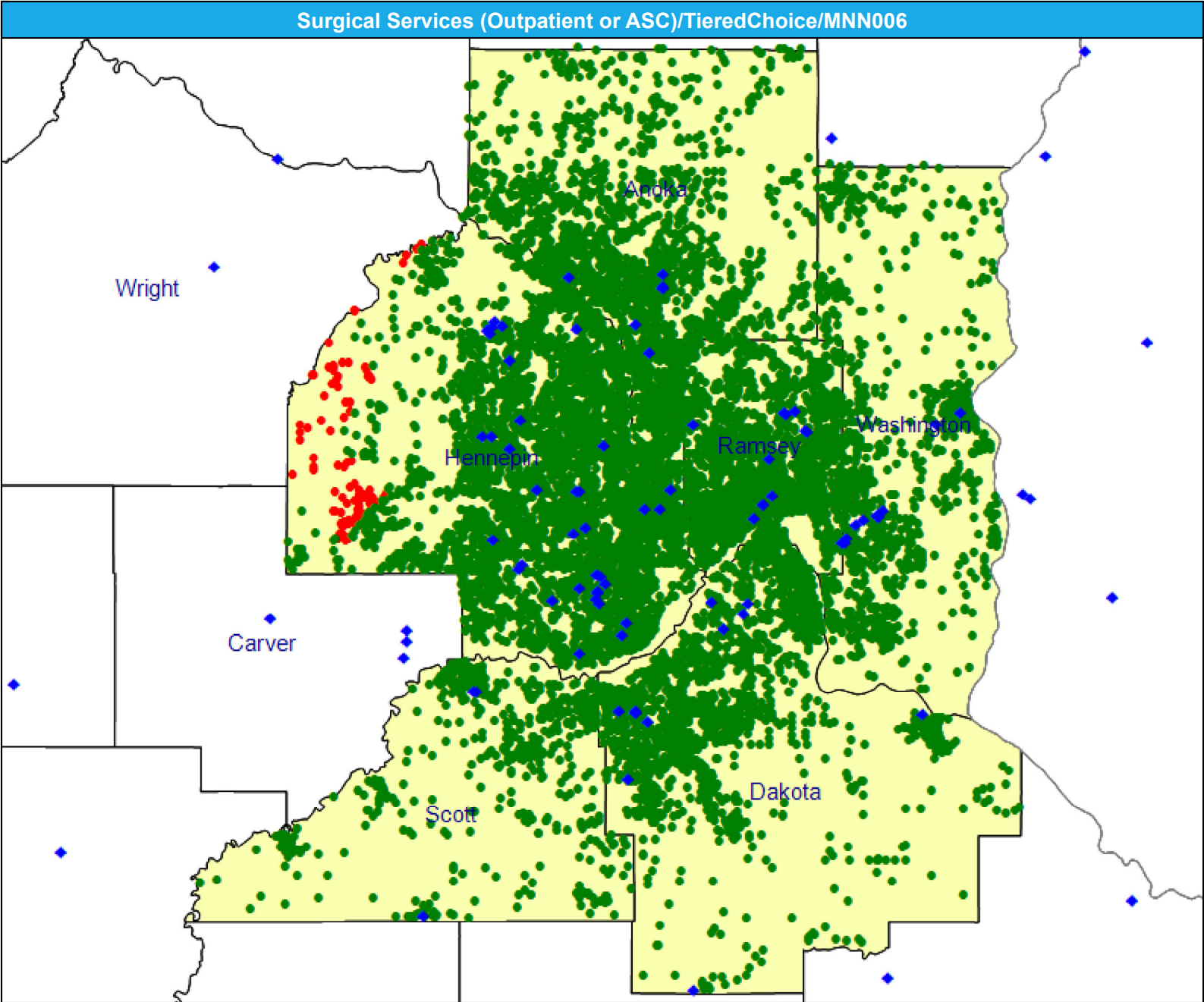

## Access Detail By County SSA

Created by...  
**HealthPartners**

Surgical Services (Outpatient or ASC)

National Proxy Census  
(TieredChoice)  
Surgical Services (Outpatient  
or ASC)

1 (Surgical Services (Outpatient or ASC)) provider in 10 miles and 20 minutes

1 (Surgical Services (Outpatient or ASC)) provider in 30 miles and 45 minutes

1 (Surgical Services (Outpatient or ASC)) provider in 60 miles and 80 minutes

1 (Surgical Services (Outpatient or ASC)) provider in 60 miles and 75 minutes

1 (Surgical Services (Outpatient or ASC)) provider in 100 miles and 110 minutes

[illegible]

Urgent Care/TieredChoice/MNN006

July 2, 2025

Created by...  
HealthPartners

Urgent Care

202 providers at 263 locations

◆ All providers

Urgent Care

Employee Group

National Proxy Census  
(TieredChoice)

Provider Group

Urgent Care

12,831 enrollee locations

● With access (12,809)

● Without access (22)

The Access Standard is defined as (National Proxy Census (TieredChoice)) enrollees accessing in:

Large Metro areas...

1 (Urgent Care) provider in 10 miles and 20 minutes

Metro areas...

1 (Urgent Care) provider in 30 miles and 45 minutes

Micro areas...

1 (Urgent Care) provider in 60 miles and 80 minutes

Rural areas...

1 (Urgent Care) provider in 60 miles and 75 minutes

CEAC areas...

1 (Urgent Care) provider in 100 miles and 110 minutes

Service Areas

■ TieredChoice

15.78 miles

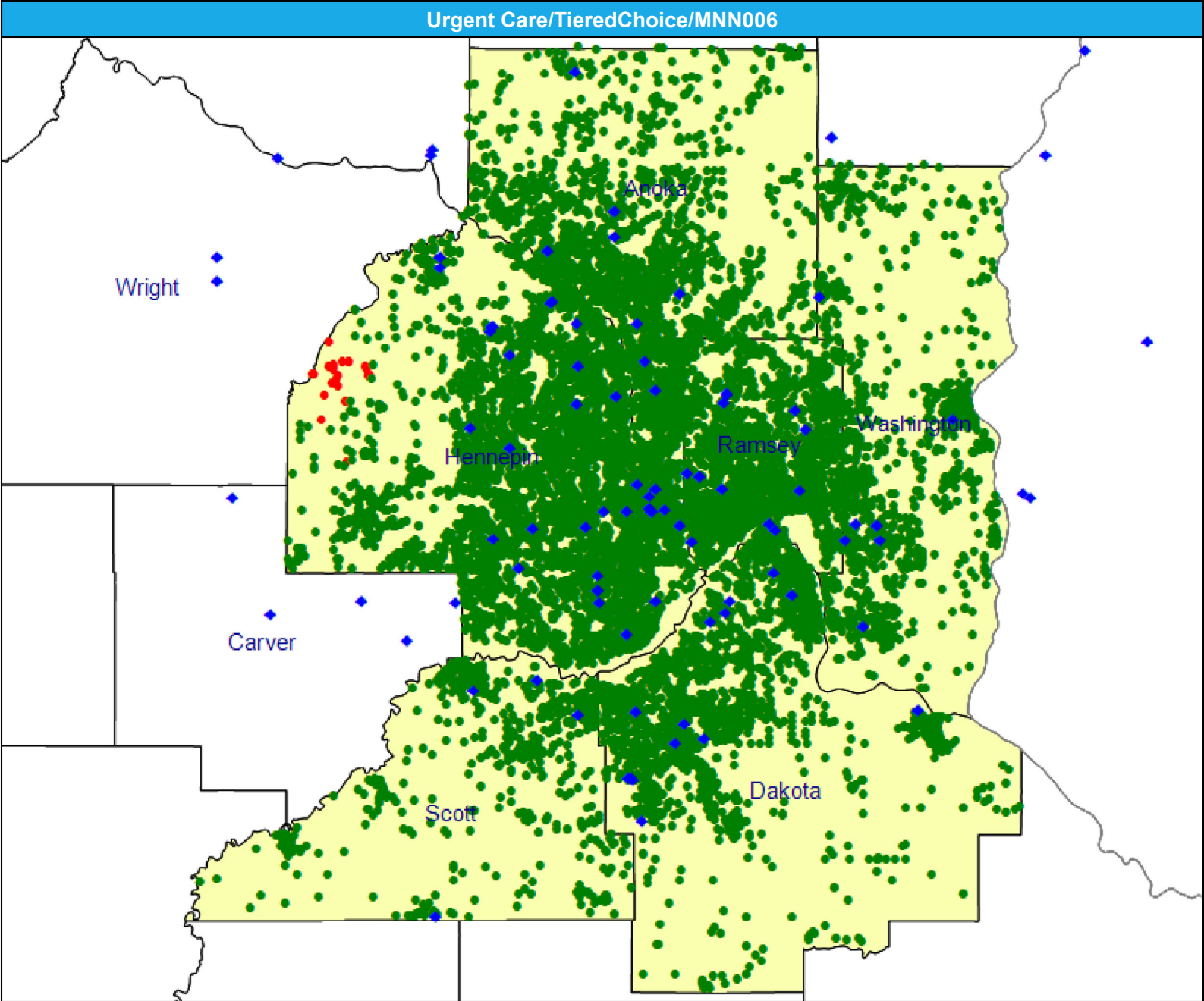

July 2, 2025

Created by...

**HealthPartners**

## Access Analysis

Urgent Care

### Enrollee / Provider Groups

National Proxy Census

(TieredChoice)

Urgent Care

<sup>1</sup> The Access Standard is defined as (National Proxy Census (TieredChoice)) enrollees accessing in:

Large Metro areas...

1 (Urgent Care) provider in 10 miles and 20 minutes

Metro areas...

1 (Urgent Care) provider in 30 miles and 45 minutes

Micro areas...

1 (Urgent Care) provider in 60 miles and 80 minutes

Rural areas...

1 (Urgent Care) provider in 60 miles and 75 minutes

CEAC areas...

1 (Urgent Care) provider in  
100 miles and 110 minutes

[illegible]